FULL LEASED WIRE ASSOCIATED PRESS TELEGRAPH SERVICE

WEATHER FORECAST.
For Newark and vicinity: Fair tonight and Sunday.

THE NEWARK ADVOCATE

Trade in Newark

VOLUME 82—NUMBER 48. NEWARK, OHIO, SATURDAY EVENING, AUGUST 15, 1914. TEN CENTS A WEEK.

PARIS NEWSPAPER CLAIMS JAPAN WILL DECLARE WAR ON GERMANY

Boost in Price of Food is Subject Of Federal Probe

Reports Made to Washington Indicate Nearly Every State Has Started an Investigation

GRAND JURIES WILL BE PRESENTED WITH FACTS

Ohio Among First to Take Action In Alleged Violation of Trust Laws—U. S. Attorney Denman Will Start Investigation In Cleveland Next Monday—Boost In Prices is Unwarranted, is Claim.

[ASSOCIATED PRESS TELEGRAM]

Washington, Aug. 15.—Reports to the department of justice today show that the investigation into food prices is progressing in every state and almost every large city.

The United States attorney at San Francisco telegraphed that the investigation already had prevented an increase in shipping rates to foreign ports on canned goods.

From Kansas City came a report that there was no beet sugar on the market.

William J. Youngs, district attorney at Brooklyn, telegraphed that he had issued subpoenas for a grand jury which will meet next Wednesday. Other district attorneys asked for special agents to supplement their own efforts.

The district attorney at Baltimore wants three special agents because of inflation of prices there.

The department of justice is gathering comparisons of food prices on July 1, 1913, July 1, 1914, the prices before the first declaration of war in Europe, and the present prices in this country.

DENMAN IN CLEVELAND.

[ASSOCIATED PRESS TELEGRAM]

Toledo, Aug. 15.—District Federal Attorney U. G. Denman, notified the department of justice at Washington today that, as a result of superficial investigation of high prices of food commodities in Cleveland, Toledo and other points in northern Ohio, a thorough federal probe is warranted. He asked the government to send special agents to the district and has announced that he will cooperate with county prosecuting attorneys.

Denman has prepared a list of prominent wholesale and retail food dealers who will be questioned. The district attorney said he had been led to believe that some dealers are holding great quantities of supplies in anticipation of still greater profits as a result of the European war. This phase of the matter will be the subject of special inquiry.

Denman left this afternoon for Cleveland where the inquiry will begin next week, it is expected.

PROBE IS FRUITFUL.

[ASSOCIATED PRESS TELEGRAM]

Cleveland, Aug. 15.— That the pact to boost prices has been entered into, in direct violation of the Sherman anti-trust law, was the belief expressed today by U. G. Denman, United States district attorney, who has started an investigation regarding the prices of food stuffs in Cleveland and vicinity. This belief, Mr. Denman said, was based on his his investigation thus far.

Cyrus Locher, Cuyahoga county prosecuting attorney who, with his assistants is conducting an independent investigation in Cleveland and surrounding territory, said evidence gathered indicated that commission men and wholesalers are in complete control of the markets in and within a radius of 35 miles of Cleveland, and have combined to boost prices since the beginning of the European war.

Mr. Locher plans to submit evidence he gathers to the grand jury which will meet early in September.

LOSSES HEAVY IN ENGAGEMENT BEFORE HAELEN

[ASSOCIATED PRESS TELEGRAM]

Brussels, via Paris, Aug. 15.—5 a. m.—According to the latest advices in the Belgian capital, barely 500 German soldiers escaped unhurt out of the 4,000 or 5,000 engaged in the battle of Haelen. Many of the field guns of the German artillery were lost in the swamps. The soldiers who remained of the German attacking column retired to Tongres.

A special train has been sent out from Brussels to collect the wounded in the battlefield. Among them are reported to be two German princes.

(Continued on Page 2, Col. 1.)

Opening Today of Panama Canal is Being Celebrated

[ASSOCIATED PRESS TELEGRAM]

Panama, Aug. 15.—The Canal zone celebrated today the opening of the canal. The festivities, however, were but local and suggested little of the international significance of the event. With the official Panama celebration set for next spring, even the United States was not officially represented today except by the men who have long been in the canal zone.

The steamship Ancon, owned by the United States war department and leased to the Panama railroad for service in the New York-Colon trade, was chosen as the first big boat to be put through, signalizing the opening of the canal to all ships up to 10 000 tons register.

Shortly before 7 o'clock this morning the Ancon was drawn away from her berth at Cristobal and anchored at the end of the deep water channel from th Atlantic ocean to the Gatun locks. The program called for putting her through the locks at 9 o'clock, her passage of the Culebra cut was about noon and arrival at the end of the deep water channel in the Pacific at 6 o'clock this evening.

All the seventy-four regular officers and men with the Ancon appeared in spotlessly white uniforms and the ship itself glistened with new paint, over which fluttered signal flags and the ensigns of all nations. At the fore peak was the ensign of the Panama republic while at the main masthead fluttered the house pennant of the Panama steamship fleet. On the jack-staff was the flag of the United States.

The rails were lined with local canal officials and those of the Panama Republic, together with their ladies, as the big steamer backed away from her berth. Col. Goethals, builder of the canal and governor of the zone, was on the bridge beside Captain Sukeforth of the steamer.

The Panama National band and the regimental band of the Tenth United States infantry played "The Star Spangled Banner" as the ship pulled away but the music was almost drowned by the whistles of the steamers in the harbor.

To assure unimpaired passage for the Ancon, all of the traffic, including the working boats in Culebra Cut, were brought to a standstill formally this morning. Several thousand canal workers enjoyed a holiday, they together with villagers of all types from the surrounding territory lined the banks at various vantage points.

The Ancon was fully loaded with the regular cargo that she had brought from New York, the freight having been purposely left on board to give the canal a full test with the ship drawing its full depth of water.

The United States war department steamship Ancon passed through the Gatun locks without a hitch today in 70 minutes. The total lift at these locks is 85 feet.

Servian Infantrymen in Hills Near Nish.

COPYRIGHT UNDERWOOD & UNDERWOOD, N. Y.

Servian infantrymen, whose effective work in guarding the passes leading into Nish the new Servian capital, has astounded the world. The infantrymen are guarding prisoners captured in the assault on the passes.

War News At a Glance.

[ASSOCIATED PRESS TELEGRAM]

St. Petersburg, via London, 8 A. M., Aug. 15.—The Russian government promises Poland freedom in the matter of religion and language and autonomy if the Poles are loyal in the present struggle with Germany and Austria-Hungary.

[ASSOCIATED PRESS TELEGRAM]

Copenhagen, via London, 7 A. M., Aug. 15.—Russian refugees from Germany deny a report that Germany is imprisoning Russians because of a threat alleged to have been made by the emperor of Russia to send all Germans in Russia to Siberia.

[ASSOCIATED PRESS TELEGRAM]

Brussels, via Paris, 1:34 A. M., Aug. 15.—All the newspapers print in large type on their front pages a "warning to civilians," enjoining them to keep their doors and windows closed, and in the event that a hamlet is occupied by German troops to evacuate it in order to give the Germans no opportunity of accusing non-combatants of firing upon them.

[ASSOCIATED PRESS TELEGRAM]

Rome, 8:45 A. M., Aug. 14.—Via Paris, 7:35 A. M., Aug. 15.—The effect of the war is being felt on the finances of the Vatican, the resources of which are deposited in the banks of Italy and abroad, whence it is difficult to withdraw them. Furthermore, remittances are few, the payment of Peter's Pence having been almost suspended.

[ASSOCIATED PRESS TELEGRAM]

London, 1 P. M., Aug. 15.—The British official press bureau in its communication today says:

"The German offensive is for the moment arrested in upper Alsace, and there are indications that the French have made progress on that side."

[ASSOCIATED PRESS TELEGRAM]

Alexandria, Egypt, via London, 12:50 P. M., Aug. 15.—The big new Austrian-Lloyd liner Marienbad, was captured today by a British warship near here while on the voyage from Bombay to Trieste. She was brought into port.

[ASSOCIATED PRESS TELEGRAM]

London, 12:10 P. M., Aug. 15.—A dispatch from Namur, Belgium, to the Times, says a German aeroplane flew over that city last evening and dropped several bombs. Five men were wounded, one of them being horribly mangled by the explosion of the missiles.

[ASSOCIATED PRESS TELEGRAM]

Paris, 4:55 A. M., Aug. 15.—The French liner Lorraine had a narrow escape from capture by German cruisers during her voyage from New York to Havre, where she arrived Wednesday, according to Rene Desevaux, one of her officers.

[ASSOCIATED PRESS TELEGRAM]

The Hague, Netherlands, via London, 11:30 A. M., Aug. 15.—Henry Vandyke, American minister to the Netherlands, has gone to Rotterdam to receive and arrange for the housing of the Americans who have arrived there from Germany.

[ASSOCIATED PRESS TELEGRAM]

Washington, Aug. 15.—Germany will permit the cruiser Tennessee, bearing gold for Americans, to enter Bremen and will provide trains to bring Americans from the baths and resorts in the south of that port. This government was so advised today.

[ASSOCIATED PRESS TELEGRAM]

Washington, Aug. 15.—A general effort is being made by the United States to have the powers of Europe observe the neutrality of all passenger vessels, whether belonging to belligerent countries or not, which are engaged solely in the transportation of home-coming Americans.

San Sebastian, Spain, via London, 1:20 P. M., Aug. 15.—Some significance is attached to the prolonged conference today between the British ambassador and the Spanish premier, who came here especially to see him.

[ASSOCIATED PRESS TELEGRAM]

Washington, Aug. 15.—On instructions from Brussels the Belgian legation has notified its consular agents throughout the United States that no more reservists are to be returned to Belgium until further notice.

[ASSOCIATED PRESS TELEGRAM]

Brussels, 11:05 P. M., Aug. 14.—Via Paris, Aug. 15.—The Belgian general staff states that up to 5 o'clock this evening there had been no engagement near Diest. The number of Germans in Limburg province is said to be exaggerated and the general military situation is described as excellent, but for strategic reasons, the general staff says, that it will issue no more bulletins.

[ASSOCIATED PRESS TELEGRAM]

Washington, Aug. 15.—Ambassador Chinda, of Japan, a state de-

(Continued on Page 2, Col. 3.)

VICTORY FOR GERMANS IS NOW CLAIMED

WIRELESS MESSAGE RECEIVED ON U. S. SOIL SAYS FRENCH WERE DEFEATED.

French Embassy in London is Advised of Reverses to Kaiser's Troops.

[ASSOCIATED PRESS TELEGRAM]

New York, Aug. 15.—A dispatch from German official sources in Berlin was received here today via Sayville, L. I., wireless station as follows:

"The seventh French army corps and an army division from Belfort, which had invaded upper Alsace, were defeated yesterday by German troops near Muelhausen."

The dispatch, somewhat mutilated by poor transmission, indicated that French entrenchments were taken at the point of the bayonet.

[ASSOCIATED PRESS TELEGRAM]

London, 11:30 A. M., Aug. 15.—The French minister of foreign affairs in telegraphing to the French embassy here today a summary of the various conflicts about which reports already have been published, gives official confirmation of the Russian victory over the Austrians on the river Dniester. He says the fourth infantry regiment and the first cavalry regiment of the Austrian army were annihilated by the Russians.

The French minister adds that the positions in upper Alsace and at Liege, Belgium, are unchanged and concludes:

"In consequence of the universal outcry the German government has decided to remit to the former French ambassador at Berlin the $900 he had been compelled to pay for his journey back to France."

"The French troops are advancing into the high Alsatian valleys of the Vosages mountains. Since their occupation of the Saales region in German territory on the frontier of the Alsace, which was announced yesterday, the French troops have entered the town of Saales itself, driving out the German troops. Today they collected the kits abandoned by the German fugitives.

"In the Woevre district in the department of the Meuse, the French troops today fired at and brought down a hostile aeroplane which was flying at a height of over 1000 yards. The two German officers occupying the flying machine were taken prisoners.

"In the same district a battalion of French light infantry put to flight a battalion of German landwehr, taking 40 prisoners.

"The Belgian cavalry continues successful in the neighborhood of Hasselt."

BACK FROM TAMPICO.

[ASSOCIATED PRESS TELEGRAM]

New York, Aug. 15.—The battleship Minnesota, flying her homeward bound pennant, arrived at New York today after her long stay in Mexican water. The Minnesota sailed from Tampico on Aug. 7. All are well on board.

Austrians Attack the Servian Frontier But Meet Heavy Losses

Had 400,000 Troops Massed Along the Border and Fierce Battle Was Result, the Austrians Finally Succeeding in Entering City of Sabac

SERVIANS CONCENTRATING FOR A BIG ENGAGEMENT

Incessant Bombardment Occurred Along Entire Frontier Line of the Rivers Save and Danube and Invaders Were Only Successful In Occupying Two Towns—Dispatches Received From Nish, Servia, Telling of Battle.

[ASSOCIATED PRESS TELEGRAM]

LONDON, AUG. 15—(BULLETIN)—THE CENTRAL NEWS CORRESPONDENT AT BRUSSELS, JUST RETURNED FROM THE FRONT TODAY ESTIMATES THAT THE GERMAN LOSSES IN KILLED THROUGHOUT THE FIGHTING AGAINST THE BELGIANS SO FAR AMOUNTS TO 15,000 MEN.

The Petit Journal of Paris says it learns "on unimpeachable authority that Japan is resolved to declare war on Germany.

A wireless despatch from Berlin received in London says in an interview Imperial Chancellor von Bethmann Hollweg represented the war as a "life and death struggle between the Germans and Russians."

Paris declares officially that the Saales pass over the Vosges has been occupied by French troops.

Grand Duke Nicholas of Russia, commander in chief of the army, calls on the Poles to be loyal to Russia and promises them autonomy.

The Exchange Telegraph Company of London says 400,000 Austrian troops made a concerted dash on Servia but were repulsed with heavy casualties.

The Belgian general staff reports the position of its army as excellent. Belgian despatches report two companies of German infantry ambushed by Belgians. Fifty Germans are said to have been killed.

Field Marshal Sir John French, commander in chief of the English field army arrived in Paris.

From Rome comes a report of an attempt to reconstruct the league of the Balkan nations with the object of assisting Russia and restraining Turkey.

Washington, Aug. 15.—The state department was later informed through the Swiss legation here that at a conference between the President of Switzerland and the various ministers a complete plan was drawn up for the transportation of Americans.

[ASSOCIATED PRESS TELEGRAM]

London, Aug. 15.—6:15 a. m.—A dispatch to the Reuter Telegram company from Nish, Servia, says that after incessant bombardment along the entire frontier line of the rivers Save and Danube, the Austrians have succeeded in forcing an entry into Sabac on the Save, 37 miles west of Belgrade and into Losnita on the river Drina.

"The Austrians renewed their attempt to cross the Danube at Belgrade and at other points but were repulsed."

The correspondent of the Exchange Telegraph company at Nish, describing the same fighting, says that 400,000 Austrians made a concerted attack along the entire Servian frontier but were repulsed with heavy casualties.

A dispatch to the Reuter Telegram company from Nish, dated August 13, and sent by way of Athens gives the Servian official account of recent fighting on the frontier.

Four hundred thousand Austrians, says the war office, attacked the Servian frontier last night. A fierce battle extended all along the line. Finally the Austrians were repulsed with heavy casualties towards Tekia, on the Romanian frontier, and also repulsed from Belgrade where they had attempted to cross the Danube, but through numerical superiority the enemy succeeded in crosing the Save.

The Servians are concentrating for a big engagement which is expected this evening. The chief of the Servian general staff considers the fall of Sabac of no serious importance.

4,500 AMERICANS WILL SAIL TODAY FROM LIVERPOOL

[ASSOCIATED PRESS TELEGRAM]

Liverpool, Aug. 15.—12:10 p. m.—The sailing from this port today of the St. Louis, the Campania and the Minnewaska for New York and the Megantic for Montreal, reduced the number of Americans who had been stranded in England by 4,500.

The American line steamer St. Paul from New York arrived here yesterday.

The carrying capacity of the vessels sailing for trans-Atlantic ports during the next 25 days is estimated at 60,000 or three times the number of Americans in the British Isles. While the number on the continent of Europe is not known, it is believed not to exceed 30,000. A large number of these are returning by Dutch, Danish and Italian lines.

Many American tourists in London who had booked passage on small vessels or had taken steerage berths are offering to sell their tickets to the American citizens committee as they prefer to make a later and more comfortable passage.

The members of the committee say they fail to see the necessity for the despatch of transports to take stranded Americans back to the United States in view of the new sailings which have been announced.

The Grampian sails tomorrow, the Arcadian, the Andania and the Anconia August 18, the Olympic August 19, and the Adriatic August 20.

The British steamer Buffalo, which left New York July 25, has arrived at Hull.

HUNTINGTON'S NOT ARRESTED

Their Automobile was Requisitioned By Germans But Family Was At Liberty.

Washington, Aug. 15.—Archer M. Huntington, of New York, president of the American Geographical Society and his family were not arrested but have been enjoying the fullest liberty at Nuremberg, Germany, according to a message to the state department today from the German foreign office.

The German government explained that the automobile owned by the Huntington family had been requisitioned and that the chauffeur, a British subject had been held for a short time, but was released, and that all were in Nuremburg, now safe, and well.

Comprehensive reports also came to the state department of the condition of Americans in Russia, Switzerland, Norway and Denmark.

The American charge d'affaires at St. Petersburg reported that nearly all the Americans had left.

KAISER'S WAR TRAIN COMPLETE IN EVERY DETAIL

London, Aug. 15.—2:50 p. m.—The German emperor's war train is described by a refugee just escaped from Germany. The train is intended for the use of the Emperor and his war staff and consists of dining, council and sleeping cars, added to which are well fitted boxes for his majesty's chargers and his motor car.

The train carried expert telegraph operators and is preceded and followed by armored trains. Among the equipment is a small simple tent which is to be pitched on the field wherever the Emperor deems it expedint to share the hard, simple life of his troops.

RETURNS TO WASHINGTON.

(Special to The Advocate.)

Johnstown, Aug. 15.—Congressman Ashbrook who was re-nominated last Tuesday, carrying every county in the district, left this afternoon for Washington.

BOOST

(Continued from Page 1.)

Prosecution under the Valentine anti-trust law is not unlikely, he believes.

GRAND JURY AFTER 'EM.

[ASSOCIATED PRESS TELEGRAM]

Chicago, Aug. 15.—The federal grand jury now sitting will be the medium for the Chicago inquiry into war time prices, according to a statement made by District Attorney Wilkerson who returned from his vacation today.

"Today" said Mr. Wikerson, "I shall confer with agents of the department of justice to learn what they have ascertained. Further information will be gained by summoning merchants and dealers in food stuffs before the grand jury next Monday. First we must ascertain the true cause of the advance in prices."

Cut meats at wholesale were unchanged today but the packers said the tone was easier.

FEDERAL PROBE OF FOOD PRICES TO REACH HERE

Columbus, O., Aug. 15. — Harley E. Burns of Columbus, assistant United States district attorney, said Friday night he is awaiting instructions from the department of justice at Washington before starting an investigation in the raising of food prices. When these instructions are received his investigation will probably reach a number of Ohio cities, including Dayton, Springfield, Zanesville, Newark, Ironton, Chillicothe Steubenville, Marietta, Circleville and Portsmouth.

The first step would be the examination of retail dealers, he said. If these place the blame for increased prices on wholesale dealers and jobbers, the latter will be called to account.

BIG DOINGS AT MASONIC PICNIC ON AUGUST 27th

The preparations for the big Masonic picnic to be held at Buckeye Lake on Thursday, August 27, are going merrily on. The baseball teams are having constant practice and will present (so they say) a regular league game. The captains of the teams have already pledged an amount equal to the public debt, payable in greenbacks, if they do not both win. The committees on general amusements are up to their ears in the stunts that they propose to pull off, and are anxious that the ladies begin practicing with the hammer—not knock, but in preparation for the nail driving contest. Jesse Hursey, Charles Grill, W. B. Plyler and C. M. Thompson are already entered in the fat man's race but are fearful of the ringer that Dio Crider claims to have hidden up his sleeve. Several of the Past Grand Masters have already acknowledged the invitation to be present and it is a sure thing that some of them, at least, will be present on this auspicious occasion.

It should be generally understood that this picnic is not confined to the Masonic fraternity but its families and friends as well as all who desire to participate are cordially invited and will be made heartily welcome. Some of the best looking of the younger and unmarried members of the order have been selected to serve on the reception committee and their especial duty will be to look after the girls who expect to grace the occasion with their presence. There is no doubt, judging from the talk going around now that this will be the most successful affair ever pulled off at the lake.

All committees and sub-committees will meet in the club rooms Wednesday evening, August 19th, at 7:30 o'clock.

ARRIVE FROM EUROPE.

[ASSOCIATED PRESS TELEGRAM]

New York, Aug. 15.—Another baggageless lot of Americans who fled Europe to avoid the war, reached New York today on the Celtic. The cabins were jammed and the stewards had a hard time feeding the throng.

In the first cabin were 304 persons; in the second 606, and in the steerage 656.

FORMER NEWARK MAN HERE.

John Fyfe, of Omaha, Neb., was in Newark Saturday, visiting his uncle, David Wallace, and aunt, Mrs. Joe Wallace. While here he paid a visit to the home of Magistrate D. M. Jones. The latter, many years ago, worked in the shoe store operated here by Mr. Fyfe's father. The son is now in charge of the shoe department of the largest department store west of Chicago.

History in July.

In at least four countries perhaps the most important event in their histories was recorded in July—namely, the establishment of their independence. In our own history we have the memorable Fourth of July, while the patriotic efforts of the liberator Simon Bolivar for the independence of Venezuela were consummated on July 5. Colombia ridding herself of the Spanish yoke on July 20. Then there is France, with her July 14, marking the date when the suffering French people stormed the famed and fearsome Bastille. The Spanish forces at Santiago, Cuba, capitulated on July 16.

Hancock, Copley, Cain Families.

The annual reunion of the Hancock, Copley and Cain families will be held in Granville, at the home of Byron Evans on Wednesday, August nineteenth. Friends and relatives fill a basket and come.

German Soldiers as They Appeared at Rest During Truce in Siege of Liege.

This photograph shows the German soldiers at rest just as 100,000 of them rested during the two hour truce granted by King Albert of Belgium during the siege of Liege. They were worn out after four days of fighting in which some 30,000 of them were killed. While the trials of the defending Belgians have been great they have not equalled the hardships of the German troops, who attacking in a foreign country, have had to fight every hour during five days. Whatever sleep any of them won was at the cost of lessened effort in the assault against the stubborn fortifications.

WAR SITUATION SEEN BY CLEWS NEW YORK BANKER

INITIAL SHOCK SAFELY PASSED WITHOUT GRAVE DISASTER ON THIS SIDE

American Food Supplies to Bring Profit—European War Costing Fifty Millions a Day.

(Special to The Advocate.)

New York, Aug. 15.—Henry Clews of the banking house of Henr: Clew's & Company said today:

"This country is rapidly settling down to war basis. The initial shoc: to business has been safely passe. without grave disaster on this side and as a people we are now gradually resuming such activities as cai and must be carried on in spite o the war. The strong efforts. to steady the genera: situation emanating from leaders in the business world are having their beneficent ei fect. Courage, consideration and co operation are working wonders i. restoring or readjusting trade movements. The most important relie. thus far obtained is the announcement that Great Britain has bee. able to reopen transatlantic communication, with the prospect that other avenues of sea transport ma. soon be reasonably safe for commerce. We will shortly be able to ship our surplus wheat and cotton, for which we need the proceeds quite as much as Europe will need the products.

This country possesses an incalculable advantage since it is the greatest civilized power entirely removed from the possibility of being drawn into the maelstrom. Europe and the rest of the commercial world are looking to the United States as never before. Our surplus food supplies will be sold to Europe at a handsome profit.

If we are to regain our former prestige upon the high seas we must be able to build and operate ships as cheaply as our competitors. Unless we go in on the same basis as our rivals important success would be very doubtful. Congress is now considering new legislation upon this important subject, and it is to be hoped that the shackles which have impeded our American development will now be permanently removed. The expenditure of $50,000,000 a day for war needs, as at present, will eventually be an important factor in bringing about peace and the laying down of the lion and the lamb together. Should this result in a general disarmament of all nations it would go far toward compensating for the loss in lives and treasure.

The present is a particularly favorable opportunity for intending investors. The United States is the only great country with great possibilities that is free of the curse and demoralization of war. There are, especially now, no securities as a class safer and more promising than American.

PAYMASTER KILLED; THUGS MAKE ESCAPE

[ASSOCIATED PRESS TELEGRAM]

St. Louis, Aug. 15.—F. H. Solter, paymaster of the St. Louis Refrigerating and Cold Storage Company was shot and killed by robbers this forenoon. The robbers took the payroll money and escaped in an automobile.

"Who was Noah?" asked the Sunday school teacher. "Noah was de foist guy who knowed enough to come in out o 'de rain," replied the kid at the foot of the class.

War News At a Glance

(Continued from Page 1.)

partment caller today, said he had no advices whatever tending to confirm or deny published reports that Japan was about to declare war on Germany. State department officials said they were equally ignorant of any imminent developments in the far east.

[ASSOCIATED PRESS TELEGRAM]

Brussels, via London, 4:38 P. M., Aug. 15.—The Belgian ministry of war today officially denied the rumor that the Germans had occupied the fortified town of Diest to the northwest of Louvain.

[ASSOCIATED PRESS TELEGRAM]

Berlin, via Copenhagen and London, 3:25 P. M., Aug. 15.—The Americans in Berlin are not altogether indigent, although about 100 of them have been obliged to seek succor from their German and American friends because money sent to them from America has not arrived.

[ASSOCIATED PRESS TELEGRAM]

Rotterdam, via London, 2:20 P. M., Aug. 15.—The Noordam sails for New York at 4 o'clock this afternoon, carrying 344 first-class passengers and 405 second-class passengers. No passenger list was obtainable.

[ASSOCIATED PRESS TELEGRAM]

London, 3:30 P. M., Aug. 15.—A dispatch from Brussels to the Exhange Telegraph company says the death of General Von Emmich, the German commander at Liege, is confirmed. He is to be succeeded by General Von Der Marwitz.

[ASSOCIATED PRESS TELEGRAM]

Vancouver, B. C., Aug. 15.—The British sloop of war Algerine, which had an exciting trip up the California coast dodging the German cruiser Leipzig, is now safe in Esquimal harbor.

[ASSOCIATED PRESS TELEGRAM]

Washington, Aug. 15.—President Wilson today formally disapproved of the plan of American bankers floating loans in the United States for the benefit of belligerent countries of Europe, but expressed no objections to loans made to neutral countries.

SHOE STOCK OF HENRY BECKMAN SOLD SATURDAY

The Beckman Sample Shoe stock was sold Saturday to the Browning Shoe Company of Columbus. The new owners took possession at once. Consideration of the sale was not made known, the price being based tentatively on an invoice of the stock to be made soon.

H. C. Serodino, manager for Mr. Beckman, said Saturday he had not determined definitely upon his future, nor could he speak for Mr. Beckman. The latter is at present living in Florida, and it is the supposition that he intends remaining there. Mr. Beckman conducted shoe business in Newark many years and was personally identified with the local store until recently.

It is likely that most of the present sales force will be retained by the new owners, who will add new stock of the latest footwear at the earliest convenience.

NO CHALLENGES WERE RIPORTED AT PRIMARIES

The judges of election in Licking county last Tuesday were given instructions that they should be governed by the orders of Secretary of State Graves in the matter of challenging any one offering to vote either of the party tickets.

Independent voters who wished to vote a certain ticket next fall, but had not done so two years ago, could not have gotten a ballot if a party designation other than that with which he had affiliated himself.

Most of this kind of voters however, stayed away from the polls, and there was no challenge reported to the county board of elections.

Bargains in the For Sale ads daily.

FR. WEHRLE WAS ORDAINED PRIEST 25 YEARS AGO

Rev. Father Joseph Wehrle, in charge of the parish of St. Marys of the Springs, will abserve the twenty-fifth anniversary of his ordination as a priest, Sunday. The occasion will be marked by a special sermon in St. Francis de Sales church at 10 a. m.

Rev. Fr. Wehrle was ordained in St. Francis de Sales church twenty-five years ago and his first charge was Wheelersburg, O. From there he was transferred to the Bellaire parish, and very recently went to take charge of the parish at St. Marys.

AMERICANS NOW FREE TO LEAVE GERMAN EMPIRE

[ASSOCIATED PRESS TELEGRAM]

Washington, Aug. 15.—Americans may now leave Germany as rapidly as train service is restored, Ambassador Gerard at Berlin reported to the state department via Copenhagen today by cable.

Ambassador Gerard's cable was very brief, giving no details and was confined to the announcement that Americans might leave as fast as train service was restored.

Officials assumed that it signalized the completion of the mobilization of the German army.

As previous official advices had stated that Americans were being detained not by any order of the Berlin government but only because all the transportation facilities in the empire were requisitioned for transportation of troops and reservists.

Official advices that thousands of Americans throughout the empire, many of them at resorts and baths in the south, were now free to leave, was received with gratification of officials and the news was given to anxious inquirers who have been besieging the state department for the relief of their countrymen.

DR. C. J. BALDWIN HEARS FROM SON IN LONDON, ENG.

(Special to The Advocate)

Granville, Aug. 15.—Dr. C. J. Baldwin is in receipt of a letter from his son, Dr. James F. Baldwin of Vassar college, who is spending the summer in England. It is dated in London August 4th, and states that though the banks are all closing and the price of food rising each day, he is in no mind to be hurried home in a panic.

Union services of all the churches will be held in the Baptist church Sunday evening, the sermon by Rev. S. W. Hamblen, preceded by a fifteen minute song service. A cordial invitation is extended to all.

The Woman's Christian Temperance Union of this place was entertained yesterday afternoon at the summer home of Dr. Zella A. Dixson in West Elm street, and the event marks a red-letter day in the history of that organization. Dr. Dixson, who was one of the delegates from the Chicago Woman's club to the Biennial Convention held in that city in June, had been invited to speak to the local W. C. T. U. on temperance and equal suffrage, as endorsed by that magnificent body of 15,000 women from all over the civilized world. Dr. Dixson based her entire address on facts, and such was her eloquence in presenting them that the entire assembly felt the inspiration and the uplift, reflected in the mere report of the work of the General Federation of Women's clubs. The only regret for the afternoon on the part of all was that the splendid address could not have been heard by a thousand people, instead of by the fifty women who were so favored. Dr. Dixson's work on the lecture platform is familiar to all, but in yesterday's effort she surpassed even her brilliant self. The meeting was in the hands of the president, Mrs. Luther Rose, who, at the conclusion of the address proceeded to the transaction of routine business.

SWISS SOLDIERS MAY BE MOVING

[ASSOCIATED PRESS TELEGRAM]

Washington, Aug. 15.—Although without explicit advices it was believed by administratin officials here that Switzerland was moving her forces.

American Minister Stovall refers in his messages to his inability to use telephone or telegraph lines, and was having difficulty in learning the exact whereabouts of Americans. His message that Americans will not be permitted to leave Switzerland until transportation can be arranged, while interpreted as meaning that Americans would not be able to leave Switzerland until a definite route to seaport and steamship facilities from other countries were arranged was also thought likely to mean that railroads were being used to transport troops and that Americans would be delayed until mobilization was complete.

BRITISH GENERAL VISITS IN PARIS; CHEERED BY FRENCH

Paris, Aug. 15.—1:25 p. m.—Field Marshal Sir John French, commander in chief of the British field army, was greeted by a vast crowd when he arrived at the railroad station in Paris today. The people cheered and sang the British national anthem when the field marshal came out of the station in his khaki uniform. He was attended by the British ambassador and the French minister of the interior and was followed by a numerous staff.

ROUMANISCHE

(August Sissea.)

Londra, Aug. 15.—Telegrama din Namur belgia vine caci un aeroplan german a aruncat bombe in orasul namur si a ranit multa lume.

Paris, Aug. 15.—Vaporul Loraine numai printro norocire a scapat sa nu fie prins de vaporele de razboi germane in calatoria lui dela New York la Harve.

Aug. 15.—Haga Norvegia consulul American a plecat la Roterdam ca sa aranjese pentru americani sa plece la New York.

Buletin din Alexandria Egypt via Londra, Aug. 15.—Marele Vapor Austriac Marienbad a fost prins de vaporele de razboiu engleze si au fost adus in port vaporul calatoria dela Bombay la trieste.

Londra 15 Aug. 4.—Sute de mii de austricaci sunt la grantia Serbrici pe intin derea a tota granita sirba asara austriaci au dat unatac general dar cu succes au fost respinsi de sirbi dar sirbi spun caci acesta nau intrat citva ausriaci in sirbia dar sirbi spun caci acesta nau nicio importanta deseara sa asteapta o lupta mare generals care va decide cine sunt victoriosi din resbelul Austro-Sirb.

Copenhaga, via Londra, Aug. 15.—Rusi care locuesc in Germania fug in Rusia din canza ca Germani aresteaza pe rusi care sunt in Germania pentru caci Inparatul Nicolas a spus caci pe toti Germani aflatori in Rusia pe care cum il pinde il trimete in Ciberia.

Brussel, via Paris, tote Foile din Brusel tiparesc pe fata foi in litere mari spunind la popor ca sa tina ferestile si si usile inchise, la caz ca orasul va fi invadat de Germani.

St. Petersburg, via Londra, Aug. 15.—Guvernamentul Rusesc a promis Poloneizilor din Germania si Austria caci daca sa porta bine cu armata Ruseaca leva da libertatea de scoli si biserici si autonomia nationala.

Londra, Aug. 15.—Pe cum sa simte caci Italia este gata sa intre in razboiu sa tina cu Franta Rusia si anglia contra Germaniei si Austriei.

St. Petersburg, via Londra— Rusia este gate cu Mobilizarea a Mobilizat 5-500-000 adeca cinci milione cinci sute de mii de armate dintre care un milion a trimes contra Germaniei un Milion contra Austriei cinci sute de mi le tine la granita Roumaniei iar restul de 3 milione le tine in Rezerva la caz de trebuinta sale aiba.

Roumania, pana in prezent neutra nu sa amestecat.

HOGAN ON HOME RULE AMENDMENT

[ASSOCIATED PRESS TELEGRAM]

Columbus Aug. 15.—That the constitutional amendment, proposed by the Ohio Home Rule Association, does not affect any law save the Rose county option law is the opinion of Attorney General Hogan.

The laws that are brought into question are the Beatty township option, the Rose county option, Beal municipal option and the Jones residence option law. Mr. Hogan says:

"These laws prohibit the sale of intoxicating liquors in the prescribed territory at the option of a majority of the electors thereof. The Sunday laws, the sales to minors, drunkards, &c., are all regulatory of the traffic, and in no wise prohibit the sale in any territory, merely regulating the sales so as to prevent certain persons making purchases or obtaining the intoxicating liquor. The intention of the framer of the constitutional amendment in question is obvious. I have no hesitation in saying that it cannot mean anything else than that no laws shall be passed to be in effect such as the Rose county option law, for the county option law, so far as this part of the amendment is concerned, is the only option law that has force within territory larger than a municipal corporation. * * *

It is my opinion that the adoption of the proposed constitutional amendment would not interfere with or repeal either the Sunday law, sales to minor law, sales to drunkards law, or similar regulatory laws, nor prevent the passage of similar laws in the future. Furthermore, it is my opinion that the local option for municipal corporations, and residence districts, as well as local option for townships, applicable to each township in the state, whether it contains a municipal corporation or not, is not interfered with by the amendment. In fact, the only so-called local option law affected is the Rose county option law."

Bargains in the For Sale ads daily.

HALF-PRICE SUIT SALE

NEVER has there been a sale—where the people were given greater bargains—than at Our Closing-Out of 450 Men's and Young Men's Suits at

HALF-PRICE

$10.00 SUITS PRICE NOW ..... $ 5.00
$15.00 SUITS PRICE NOW ..... $ 7.50
$20.00 SUITS PRICE NOW $10.00

HALF-PRICE SALE on STRAW HATS, PANAMA HATS, BANGKOK HATS, UNA-JAMAS AND LEWIS UNION SUITS.

—O—

Manhattan and Eclipse Shirt Sale at

HERMANN THE CLOTHIER.
"Store Where Quality Counts"

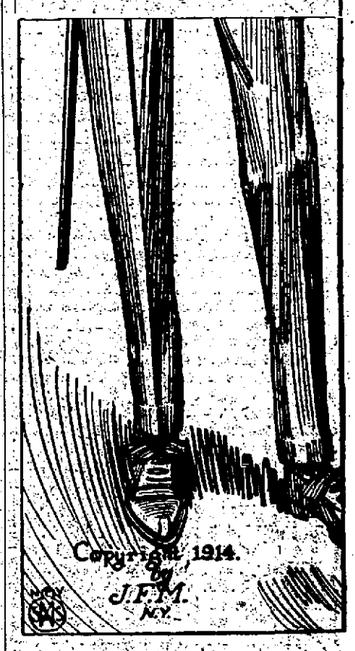

SHIRT CLEARANCE!

$1.50 Manhattans $1.15
$2.00 Manhattans $1.38
$2.50 Manhattans $1.88
$5.00 Silk Manhattans $3.55

ECLIPSE SHIRTS

With or without collars.

$1.00 Shirts now 73c
$1.50 Shirts now $1.15
$3.50 Silk Shirts now $2.50

Underwear, Trunks, Bags and Suit Cases Reduced In Price at

HERMANN THE CLOTHIER.
The Store Where Quality Counts

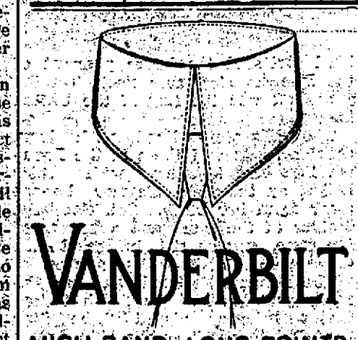

VANDERBILT

HIGH BAND—LONG POINTS
2 INCH A 3¼ INCH
Corliss-Coon Collar
15 CTS. EACH. 2 FOR 25 CTS.
WHY?

HERMANN THE CLOTHIER.

SELLS SO MANY COLLARS, THERE'S A REASON
48 STYLES TO SELECT FROM
AND
"THE HOME OF ¼ SIZES."

DR. A. W. BEARD
DENTIST
Trust Building—Fifth Floor, Room 501
Telephones—Office 3694, Residence 3438

Sunday Services at Newark Churches

Pine Street C. U.

Rev. M. A. Lamp, pastor. Sunday school at 9:30 a. m.; public worship at 10:30 a. m. and 7:30 p. m.; prayer meeting and Christian Endeavor service Wednesday night, followed by last quarterly business meeting of official board. Important business. Good attendance desired.

East Main Street U. B.

Rev. A. B. Cox, pastor. Sunday school at 9:15. Our school is growing in interest and number and we are planning to reach the "500" mark before conference. If you are not attending elsewhere we invite you to come and be one with us. Morning worship at 10:30; C. E. at 6:30. The social committee will have charge of this meeting. Evening worship at 7:30. The board of stewards will meet Monday evening. Business of importance. Prayer meeting Wednesday evening.

Central Church of Christ.

Bible school at 9:15 a. m., followed by sermon by Rev. J. W. Leonard of Caldwell, O. No evening service.

First Church of Christ Scientist.

No. 166 Hudson avenue. Service Sunday at 11 a. m., subject "Soul." Golden text, Psalms 27:1, "The Lord is my light and my salvation; whom shall I fear?" Sunday school at 10 a. m. Wednesday evening at 7:30. Reading room No. 802 Trust building, is open to the public each week day from 1 to 4 p. m. Saturday evening from 7 to 9, also Sunday from 3 to 5 p. m. where the Bible and authorized Christian Service literature may be read, borrowed, or purchased. The public is invited to attend our church services, also to visit the reading room.

St. Francis de Sales'

corner of Granville and Pearl streets, mass at 7 and 10 o'clock. Benediction of the Blessed Sacrament at 3 o'clock p. m.

Salvation Army.

Sunday school at 2 o'clock. Christian praise service at 3 o'clock. Evening sermon at 8 o'clock.

St. Paul's.

Evangelical Lutheran church, corner Sherwood Place and South First street, the Rev. George Bohon Schmitt, pastor, residence 150 North Fifth street. Tenth Sunday after Trinity. Sunday school at 9 o'clock. Mr. John Saup, superintendent. Morning worship with sermon at 10:30 o'clock. The Rev. Dr. Newton Royer of Oklahoma City, Okla., will preach. No evening services. All are cordially invited to all the services of the church.

Holy Trinity Lutheran.

Corner of West Main and Williams street. Sunday school at 9:15 a. m.; public worship at 10:30. These services will be in charge of Rev. C. U. Carrick of Lewisburg, O. Everybody welcome. No evening service.

East Main Street M. E.

Sunday school at 9:15 a. m.; preaching at 10:30 a. m., subject, "A woman who did her best." Epworth League at 6:30 p. m.; preaching at 7:30 p. m., subject, "The Question of a Troubled King." Prayer meeting Wednesday evening at 7:30. Charles Laughlin, pastor.

Tenth Street U. B.

S. R. Shaw pastor. Sunday school at 9:30. Preaching at 10:30, subject, "Divine Refreshings." Juniors at 2:30. Senior Endeavor at 6:30. This will be Christian Endeavor day in the Sunday school and throughout the day and Endeavors are especially invited to be present. Rev. E. M. Larason will preach at 7:30. Young people and others invited. On next Wednesday evening August 16, at 7:30 o'clock we will have membership meeting at which time it is especially desired that all the members of the church be present for the transaction of business—viz:—election of class leader etc. A cordial welcome to all at all services.

Woodside Presbyertian.

D. A. Green, minister. 9:30 Sunday school, Mr. E. B. Pratt, superintendent. 6:45 Christian Endeavor, leader, Ivan Greene. 7:30 evening worship. Theme: "Dreams: The Man Who Made Them Come True." The new music for the Boys' Orchestra has arrived and will be used. You will be made welcome.

St. John's Evangelical.

English service, 9:30 a. m. Theme "The Stone Which the Jews Rejected, The Church of Christ Has Selected To Be Her Only Cornerstone." German service, 10:30 a. m. Theme, "Faith in God Maketh Prosperous the Land and the People Who Dwell Therein." Miss Mabel Ebner from Columbus, Ohio, will render a solo, prayer meeting Wednesday, 7:30 p. m. We encourage all the sick and the "poor in spirit" who long for spiritual comforting and ministration to call on us. Our telephone is 3662. Everybody is welcome to our services. G. Thomas Haller, pastor.

Trinity Church.

Trinity church, corner East Main and North First streets, the Rev. Lewis P. Franklin, rector. Holy Communion, 7:30 a. m.; Sunday school, Mr. Riginald Montague, superintendent, 9:15 a. m. Morning prayer and sermon by the Rev. Dr. Pierce, president of Kenyon college, 10:30. No evening service. All pews free. Strangers made welcome.

First Congregational.

North Fourth street. Sunday school at 9:30. Superintendent James Passman. Preaching by the pastor at 10:30. C. E. at 6:30. Preaching at 7:30. Prayer meeting Wednesday evening at 7:30. All are welcome.

Plymouth Congregational.

Bible school, 9:30. Dr. A. A. A. Church, superintendent. Preaching at 10:40 a. m. and 7:30 p. m. by Rev. Chas. L. Fisk of Cleveland, O., State Superintendent of Sunday and Publishing Society. Everybody welcome.

First M. E. Church.

The pastor will have for his theme both morning and evening, "A Man's Religion." Sunday school at 9:15. Chorus meeting at 6:30. Official board meeting Monday at 7:30 p. m. This is very important. Let all members be present. Prayer meeting Wednesday evening.

Second Presbyterian.

Morning 9:15 Bible school. 10:30 public worship and sermon by the pastor. Evening 7: on the lawn. A restful, helpful hour. Good singing. Come and enjoy the fellowship. Members of other churches having no evening services are cordially invited to worship with us.

Bible Students.

Social class of International Bible Students Association meets in the convention room in the court house at 2 p. m. tomorrow for Bible study. Sunday's lesson will be a continuation of the subject on "Ransom and Restitution." This will be the subject under discussion from Sunday to Sunday for some time to come. The public is cordially invited to come out and hear these discussions as we proceed. This is a very important subject. No collections.

Fifth Street Baptist.

Services at the Fifth Street Baptist, Sunday, Aug 16th, as follows: 9:15 a. m. Sunday school hour. Classes for all grades. 10:30 a. m. Worship. Sermon theme, "The Unspeakable Gift." No evening services during month of August. However, the pastor will speak at the Baptist chapel, South Third street. Note:—The Sunday school exercises at the Chapel, 2:30 p. m.

TO DELIVER ADDRESS AT BAPTIST CHURCH.

At the Fifth Street Baptist church next Wednesday evening Miss Dora Yu, a Chinese Christian woman, who is traveling in this country, will appear and deliver an address. Miss Yu is one of the most remarkable of the Chinese converts to Christianity. She spent six years in mission work in Korea, and had nine years in Christian work among the mission fields of China, her own land. At present in America she has calls for nearly four years advance, which shows how she is appreciated among the churches. A Chinese missionary says regarding Miss Yu, that in his judgment no Christian woman is more widely and favorably known among the Chinese. Her address is free and open for all—next Wednesday evening 7:30 Fifth Street Baptist church.

UNION MEETING OF ENDEAVORS.

The Christian Endeavor society of the Central Church of Christ meets in union meeting with the Endeavors of the First Presbyterian church Sunday evening at 6:15 p. m. at the First Presbyterian church.

Infection and Insect Bites Dangerous

Mosquitoes, flies and other insects, which breed quickly in garbage pails, ponds and stagnant water, barns, outhouses, etc., are carriers of disease. A fly, mosquito bite you, they inject poison into your system from which some dread disease may result. Get a bottle of Sloan's Liniment. It is antiseptic and a few drops will neutralize the infection caused by insect bites or rusty nails. Sloan's Liniment disinfects Cuts, Bruises and Sores You cannot afford to be without it in your Home. Money back if not satisfied. Only 25c, at your Druggist.

RUSSIANS MANIFESTO TO POLAND

[ASSOCIATED PRESS TELEGRAM]

London, 8 A. M., Aug. 15.—A dispatch to Reuters Telegram company from St. Petersburg, says that Grand Duke Nicholas, commander-in-chief of the Russian army, has addressed a manifesto to Poland, appealing for the loyalty of the Poles and promising them autonomy in return. The manifesto reads:

"The hour has sounded when the sacred dream of your fathers may be realized. A hundred and fifty years ago the living body of Poland was torn to pieces but her soul survived and she lived in hope that for the Polish people would come an hour of regeneration and reconciliation with Russia.

"The Russian army brings you the solemn news of this reconciliation which effaces the frontiers severing the Polish people which it unites conjointly under the sceptre of the czar of Russia. Under this sceptre Poland will be born again, free in her religion, her language and autonomous.

"Russia expects from you only the loyalty to which history has bound you. With open heart and a brotherly hand extended, great Russia comes to meet you. She believes that the sword which struck her enemies at Greunewald is not yet rusted.

"Russia from the shores of the Pacific ocean to the North Sea marches in arms. The dawn of a new life commences for you. In this glorious dawn is seen the sign of the cross—the symbol of suffering and the resurrection of a people."

GERMAN CYCLISTS WERE AMBUSHED BY BELGIAN INFANTRY

[ASSOCIATED PRESS TELEGRAM]

Paris, Aug. 15.—3:45 a. m. — The Brussels correspondent of the Havas agency telegraphs that a company of Belgian infantry ambushed two companies of German cyclists at Vassenach northwest of Cumtich, at 10:30 o'clock Friday morning. According to this dispatch the Germans broke and fled, leaving fifty dead. The Belgians suffered no casualties.

Train service has been suspended between Tirlemont and Landen as German forces are reported to be in that region.

Summer Constipation Dangerous.

Constipation in Summer-time is more dangerous than in the fall, winter or spring. The food you eat is often contaminated and is more likely to ferment in your stomach. Then you are apt to drink much cold water during the hot weather, thus injuring your stomach. Colic, Fever, Ptomaine Poisoning and others ills are natural results. Po-Do-Lax will keep you well, as it increases the Bile, the natural laxative, which rids the bowels of congested poisonous waste. Po-Do-Lax will make you feel better. Pleasant and effective. Take a dose tonight. 50c. at your Druggist.

DEATH STRUGGLE BETWEEN GERMANS AND RUSSIANS

[ASSOCIATED PRESS TELEGRAM]

London, Aug. 15.—3:05 a. m.— A Marconi wireless dispatch from official sources at Berlin dated Friday, gives an interview with the German imperial Chancellor, Dr. von Bethmann-Hollwey, who, representing the war as a life and death struggle between the Germans and Russians, arising from the assassination of Archduke Francis Ferdinand and his wife, declared that England avails herself of a long awaited opportunity to begin a war for the destruction of the commercially prosperous Germany.

"It is with a heavy heart," said the chancellor, "that we see England ranked among our opponents, notwithstanding the close ties of blood and culture between England and Germany. The former placed herself on the side of Russia, whose insatiability and barbaric insolence helped this war in order to humiliate and suppress the German race by Russian Pan-Slavism.

"We expect that the sense of justice of the American people will enable them to comprehend our situation. We invite their opinion as to the one-sided English representations and ask them to examine our point of view in an unprejudiced way.

"The sympathy of the American nation will then lie with German culture and civilization which is fighting against a half-Asiatic and slightly cultured barbarsm."

Prescribed by physicians for nineteen years

Resinol

the skin treatment that acts instantly

YOU don't have to *wonder* if Resinol is doing you good, you *know*, because the first application stops the itching and your tortured skin feels cool and comfortable at last. Won't *you* try the easy Resinol way to heal eczema or other skin eruption?

Resinol is so nearly flesh-colored that it can be used on exposed surfaces without attracting undue attention.

Resinol is sold by all druggists. For sample and trial cake of Resinol Soap free, write to Resinol, Dept. R, Baltimore, Md.

Segregating Vice or Eliminating Vice! Which?

In every community there is need for watchfulness, to curb the vice that is gripping the city.

Vice, after all, is but lax morals gone to an extreme, of failure to perceive the effects of carelessness of human standards.

If all obeyed the injunctions of the Ten Commandments, there would be no vice.

As fundamentals, they stand as a guide to rectitude, as a code on which to build our daily life.

If every man observed the Ten Commandments, there would be no vice in the world; but there would still be need of the doctrine of Christ exemplified in the life of the present day.

Every one of the Ten Commandments is important; and the keeping of them is natural to the man of proper inclinations.

Selfishness is really the great sin; it is selfishness that breaks most of the commandments; self-indulgence; personal liberty carried to an extreme.

The twentieth chapter of Exodus therefore becomes the guiding code for humanity; it points the way to right living and right thinking.

The Great Code begins with the injunction to honor God and ends with a command that we shall not covet that which is not ours.

Between these there are other laws for human guidance, laws which help in the general advancement of all to the advantage of all.

One of the most important of the Mosaic laws is the command: "Remember the Sabbath day to keep it holy."

That means that we are to observe it, preserve its sacred features, maintain it as a day of rest, of worship, and in striving to build up the Kingdom of Heaven among men.

Those who are habitually church goers and church workers are not found among the promoters of vice or those who indulge in vice.

There are exceptions but they are not the rule.

If we were each of us careful to observe the Ten Commandments by example and precept, there would be no vice at all.

The congregations represented in the churches in this community are striving to reduce moral carelessness, to give each individual a right conception of his duty to God, to the city and to himself.

Those who believe in this movement should be associated with some one of the churches, for united effort helps in the work.

The lines are daily growing more firmly fixed; every good citizen belongs with the forces working for local betterment; every individual must give his influence to help! This is your opportunity!

"Vice Is a Monster of So Frightful Mien, That, To Be Hated, Needs But To Be Seen"

WILL BRING AMERICANS BACK HOME

[ASSOCIATED PRESS TELEGRAM]

Rome, via London, Aug. 15.—7:30 a. m.—The American ambassador, Thos. Nelson Page, has issued a notice that the American government is sending to Europe transports capable of taking 8,000 Americans.

There are about 6,000 Americans in Italy alone, while there are probably 11,000 in Switzerland. Some of the Americans sought to charter an Italian steamer, but the company asked a guarantee for the trip of $40,000. This would make the most expensive cabins $1,400 each and the ordinary cabins $200. It is believed that the re-establishment of the service of the British liners will relieve the situation.

"CIDER VINEGAR WITH FLAVOR AND AROMA."

You will relish and enjoy your salads if prepared with Tweed's Brand Pure Apple Cider Vinegar. It is made from the juice of good apples, kept in a careful manner for two years.

Then treated by a modern method which takes out all sediment and settlings, after it is bottled in a sanitary factory, and not opened until it reaches the kitchen of the consumer.

It contains all the natural aroma and strength, and is quite superior to the ordinary vinegar for many reasson.

Sold in oottles 10c and 15c sizes at your grocers.

Tweed's Brand Ketchup, Flavoring Extracts, Laundry Blueing and Armonia are also manufactured by us.

"Better quality and low cost is our slogan."

TWEED & BOTSFORD,
8-3 T T 13t Pittsburgh, Pa.

FINE TREATMENT OF AMERICANS BY BERLIN RESIDENTS

[ASSOCIATED PRESS TELEGRAM]

London, Aug. 15.—10:45 a. m.— A dispatch to Reuters Telegram company from Amsterdam says that 700 Americans from Berlin arrived at the station at Amsterdam during the night. Some hundreds were sheltered at the hotels there while others proceeded to The Hague and Rotterdam where arrangements are being made for ships to take them home.

Many of the Americans warmly praised the treatment which they had in Berlin. When they were leaving the German capital and the American consulate for the railway station the carriages which carried them to the railway were decorated with flowers. Many of the refugees had lived in Germany for years and are now returning to the United States because serious difficulties would confront them if they remained in Germany. It is expected that about 25,000 Americans will leave that country.

CLAIMS TURKEY IS VICTIM OF GERMAN TRAP

[ASSOCIATED PRESS TELEGRAM]

London, Aug. 15.—8:05 a. m.—The Daily Mail states that the cruisers Goeben and Breslau, reported to have been purchased from Germany by Turkey, have received Turkish names and will be placed under the command of Rear Admiral Arthur H. Limpus of the British navy, who was lent to the Turkish government.

The Mail says that Turkey does not intend to employ the warships against Russia and adds:

"There appears to be no doubt that their purchase is a direct contravention of international law, but the opinion is gaining ground in diplomatic circles that Turkey is the victim of a German trap to embroil her with the triple entente."

Rear Admiral Limpus has been naval adviser to the Turkish government since 1912.

25 Years Ago

(From Advocate, Aug. 15, 1889.)

John Hower of West Main street, while doing some work at the armory the other day, fell off a ladder and sprained his left ankle.

Kear Brothers have opened a first class dining hall and lunch counter in their room in West Main street.

Little Clara McDonald, daughter of Mrs. Ida McDonald, while playing at the Old Fort, fell and cut her head severely.

Mr. James Hamill of Wells & Shields' store left this afternoon for Atlantic City.

Mrs. John Rosebrough and son went to St. Louisville today.

15 YEARS AGO TODAY.

(From Advocate of Aug. 15, 1899.)

Mrs. Isaac R. Hill arrived in the city from Washington today.

Wm. Armstrong of the North End is carrying a sprained arm in a sling, the result of a bad fall.

Mrs. D. M. Black, Mrs. A. B. White, Robert White left today to spend a few weeks at Wawasee Lake, Ind.

Charles Faro's ground floor photograph gallery, North Side square, is open for work today.

Misses Julia and Helen Tyrer have gone to Lancaster to be the guests of Mrs. J. F. Cherry.

Fifty Years Ago Today.

Aug. 15.

The first official dispatches from Farragut's fleet with details of the Federal naval victory at Mobile, Ala., on Aug. 5 reached Washington.

New York faced a water famine owing to a drought; 30,000,000 gallons of Croton water were consumed daily.

Twenty-five Years Ago Today.

Discovery of rich gold deposits in Brown county, Ind., caused excitement in the neighborhood.

HOW'S THIS?

We offer One Hundred Dollars Reward for any case of Catarrh that cannot be cured by Hall's Catarrh Cure.

F. J. CHENEY & CO., Toledo, O.

We, the undersigned, have known F. J. Cheney for the last 15 years, and believe him perfectly honorable in all business transactions and financially able to carry out any obligations made by his firm.

NATIONAL BANK OF COMMERCE, Toledo, O.

Hall's Catarrh Cure is taken internally, acting directly upon the blood and mucous surfaces of the system. Testimonials sent free. Price 75 cents per bottle. Sold by all Druggists.

Take Hall's Family Pills for constipation.

COMB SAGE TEA INTO GRAY HAIR

Ladies! Try this! Darkens beautifully and nobody can tell—Brings back its gloss and thickness.

Common garden sage brewed into a heavy tea, with suphur and alcohol added will turn gray, streaked and faded hair beautifully dark and luxuriant; remove every bit of dandruff, stop scalp itching and falling hair. Mixing the Sage Tea and Sulphur recipe at home, though, is troublesome. An easier way is to get the ready-to-use tonic, costing about 50 cents a large bottle, at drug stores, known as "Wyeth's Sage and Sulphur Hair Remedy," thus avoiding a lot of muss.

While wispy, gray faded hair is not sinful, we all desire to retain our youthful appearance and attractiveness. By darkening your hair with Wyeth's Sage and Sulphur, no one can tell, because it does it so naturally, so evenly. You just dampen a sponge or soft brush with it and draw this through your hair, taking one small strand at a time; by morning all gray hairs have disappeared. After another application or two your hair becomes beautifully dark, glossy, soft and luxuriant and you appear years younger. Agents, Hall's drug store.

FIFTH STREET BAPTIST CHURCH

Dr. Stull's Subjects Sunday:

10:30 A. M. "The Unspeakable Death."

No Evening Service.

MARIETTA WOOD FINISH SPECIALISTS

Refinish your floors; Renew your old furniture; Brighten your scuffed wood work with SPARTANA, the varnish stain that is perfectly practical and practically perfect. Get a can and get busy.

Sold Locally By

MARIETTA PAINT & COLOR CO.

COMPLETE SUPPLY HOUSE FOR PAINTERS & DECORATORS.

GENERAL OFFICE, 28 ARCADE

WALL PAPER, WALL PAPER, WALL PAPER.

D. C. METZ E. G. VANATTA R. L. WILLIAMS DUGAN BROS.
THE C. R. PARISH CO. C. S. CLATER, St. Louisville, Ohio.

How to Enjoy Your Eating

The first essential is a good stomach, and to have a good stomach you must have good teeth. One protects the other and the two protect and preserve health.

If your teeth need attention, see SHAI & HILL NOW. Our perfect equipment and long experience are at your service.

Lady Assistant. Office Open Saturday Evenings.

SHAI & HILL

SOUTHEAST CORNER OF SQUARE.

NOSE AND HEAD STOPPED UP FROM COLD OR CATARRH, OPEN AT ONCE

My Cleansing, Healing Balm Instantly Clears Nose, Head and Throat —Stops Nasty Catarrhal Discharges. Dull Headache Goes.

Try "Ely's Cream Balm."

Get a small bottle anyway, just to try it—Apply a little in the nostrils and instantly your clogged nose and stopped-up air passages of the head will open; you will breathe freely; dullness and headache disappear. By morning! the catarrh, cold-in-head or catarrhal sore throat will be gone.

End such misery now! Get the small bottle of "Ely's Cream Balm" at any drug store. This sweet, fragrant balm dissolves by the heat of the nostrils; penetrates and heals the inflamed, swollen membrane which lines the nose, head and throat; clears the air passages; stops nasty discharges and a feeling of cleansing, soothing relief comes immediately.

Don't lay awake tonight struggling for breath; with head stuffed; nostrils closed, hawking and blowing. Catarrh or a cold, with its running nose, foul mucous dropping into the throat, and raw dryness is distressing but truly needless.

Put your faith—just once—in "Ely's Cream Balm" and your cold or catarrh will surely disappear.

F. D. Hall, 10 North Side Square, Newark, O.

Good Printing is as essential to your business as a clean store. Let us show you

TWO WOMEN AVOID OPERATIONS

By Taking Lydia E. Pinkham's Vegetable Compound.

Chicago, Ill.—"I must thank you with all my heart for Lydia E. Pinkham's Vegetable Compound. I used to go to my doctor for pills and remedies and they did not help me. I had headaches and could not eat, and the doctor claimed I had female trouble and must have an operation. I read in the paper about Lydia E. Pinkham's Vegetable Compound and I have taken it and feel fine. A lady said one day, 'Oh, I feel so tired all the time and have headache.' I said, 'Take Lydia E. Pinkham's Vegetable Compound,' and she did and feels fine now."—Mrs. M. R. KARSCHNICK, 1438 N. Paulina Street, Chicago, Illinois.

The Other Case.

Dayton, Ohio.—"Lydia E. Pinkham's Vegetable Compound relieved me of pains in my side that I had for years and which doctors' medicines failed to relieve. It has certainly saved me from an operation. I will be glad to assist you by a personal letter to any woman in the same condition."—Mrs. J. W. SHERER, 126 Cass St., Dayton, Ohio.

If you want special advice write to Lydia E. Pinkham Medicine Co. (confidential) Lynn, Mass. Your letter will be opened, read and answered by a woman, and held in strict confidence.

NewspaperARCHIVE.com

THE NEWARK ADVOCATE

Published by

The Advocate Printing Company

C. H. SPENCER .....President and General Manager
W. J. BOWERS.....Secretary-Treasurer

Established in 1820.
Entered as second class matter March 10, 1882, at the Postoffice at Newark, Ohio, Under Act of March 6, 1897.

MEMBER ASSOCIATED PRESS AND MEMBER AMERICAN NEWSPAPER PUBLISHERS ASSOCIATION.
MEMBER SELECT LIST OF OHIO DAILY NEWSPAPERS.

ADVERTISING REPRESENTATIVES:
New York Office .....116 Nassau Street....Robert Tomes
Chicago Office .....C..123 Madison Street—Allen & Ward

TERMS OF SUBSCRIPTION

Single Copy .....2 cts.
Delivered by carrier per week..10 cts.

If Paid in Advance
Delivered by carrier—one month $ .40
Delivered by carrier—six months 2.25
Delivered by carrier—one year.. 4.50

All subscribers who arrange to pay at the office are subject to a call from the collector if payment is not made when due.

Terms by Mail.
(Strictly in Advance)
One month .....$ .25
Three months ..... .65
Six months 1.25
One year 2.50

All subscriptions discontinued at end of time for which they are paid unless renewed before expiration.

NEWS STANDS
Where The Daily Advocate is Sold.

Fred G. Speer .....20 N. Park Place
Darnes.....South Second St.
U. O. Stevens .....Arcade
T. L. Davis .....309 E. Main St.
B. M. East.....East Side Pharmacy
The Pastime.....North Second St.
The Warden .....Warden Hotel
A. L. Desch.....405 W. Main St.
C. K. Patterson .....120 Union St.
Union News Co. .....B. & O. Station

How It Started.

The relations between Austria and Servia became suddenly and seriously strained, on July 23, in consequence of a note dispatched to Belgrade by Count Berchtold, Austrian foreign minister. The note referred to the assassination of Archduke Ferdinand as the culmination of anti-Austrian conspiracies hatched by Pan-Slavic sympathizers under Servian protection, and demanded that Servia give definite assurances that it would take every precaution to prevent anti-Austrian agitators from carrying on their propaganda in that country. The demand was unusual, and was in such sharp language, that it was at first believed that Servia could not honorably consent to give the assurances demanded; that was especially the case because it was understood that Russia would come to her assistance in case of war. The certainty that Germany would come to Austria's aid if Russia supported Servia made a general European war seem possible; and the hurried mobilization of Austrian and Servian troops added to the uneasiness. On July 26, it became known that Servia had conceded most of Austria's demands, but had asked that the stipulation that Austrian officers should take part in investigating the alleged anti-Austrian propaganda in Servia be referred for settlement to The Hague. The foreign office declared that the Servan reply was unsatisfactory, and "filled with the spirit of dishonesty." King Peter moved the Servian government on July 27 from Belgrade to Nish. Sir Edward Gray, English foreign minister took the lead in an effort to find a peaceful way out of the situation; he found support in France and Italy, but Germany would not allow pressure to be brought on her ally, Austria. On July 28, Austria declared war, and on the next day the Austrian artillery began to bombard Belgrade. The Russian army began to mobilize and the German emperor issued an ultimatum to the czar. This was ignored and the Kaiser declared war.

The German emperor began the concentration and movement of troops and crossed with an armed force into Belgium, which is under England's protecting wing. England and France who with Russia constitute the "Triple Entente" both soon declared war and then came a declaration of war upon the part of Austria against Russia. Thus it was the present European war sprang up almost before anyone knew it. Italy a member of the "Triple Alliance" with Germany and Austria has announced her neutrality but may with other European nations yet be drawn into this mighty conflict which promises to be the world's greatest war.

The Advocate has just received a London paper of July 29, the day following the declaration of war by Austria-Hungary upon Servia. Aside from an editorial in which the paper says that "EUROPE is face to face with the greatest catastrophe of human history" very little is said concerning the impending conflict.

Newspapers of Vienna dated July 29 and 30, just arrived, indicate that the public in Austria-Hungary did not understand the attitude of Russia, England and France. The Vienna editorials show that while it was believed that the Czar would act and that the Kaiser would declare war on Russia, Italy was relied upon to stand by her ally, Austria. The Austrian papers quoted Sir Edwin Gray to prove that Great Britian would not be drawn into a general European war and the papers also predicted that France would not be in a hurry to do so either. But today millions of men in Austria, Germany, Russia, England, Belgium and France are under arms and some of the fiercest fighting this world has ever known is about to take place.

Aug. 15 In American History.

1814—Battle of Fort Erie, Canada. The American garrison under General E. P. Gaines repulsed a heavy attack by the British.

1858—First Atlantic cable message. The cable was from Valentia, Ireland, to Heart's Content, N. F. The first message of ninety words, from Queen Victoria to President Buchanan, took sixty-seven minutes to transmit.

1896—General John D. Imboden, famous Confederate cavalryman, died at Abingdon, Va.; born 1821.

ASTRONOMICAL EVENTS.

Evening stars: Jupiter, Venus, Mars. Morning stars: Saturn, Mercury. East of zenith about 9 p. m. the cross of Cygnus appears upright, the arm extending due east and west.

Who Will Win?

Many non-professional observers look upon Germany hemmed in by a wall of enemies as doomed to defeat. The German-Austrian land forces number 6,400,000 men, England, France and Russia 10,600,000 men. In naval units the Triple Entente out-numbers the Dual Alliance 1039 to 401. Germany, however, is well prepared and has a wonderful military organization. Prof. Usher, according to the Literary Digest, argues that while Germany's central position will be weak for a nation on the defensive, it possesses enormous advantages for a power taking the aggressive.

The New York Journal of Commerce says that those who regard the war as an economic benefit to the United States are "the shallowest of superficial reasoners."

Everybody's Doing It.

Crawford—Women want to wear things just because the other women are wearing them.

Crabshaw—That may be so, but my wife seems to be trying to get along with just a little less.—Judge.

The Tax Levy.

Levies of taxes in the various subdivisions of the state are coming down like falling stars, according to information being furnished the state tax commisson members.

Immediately after the legislature in special session at the command of Governor Cox, saved the people of Ohio $4,000,000 by cutting the state levy in two, the people began to get busy in the various counties with their budget commissions. According to reports they got busy something like this:

"If the Warnes law has increased the duplicate of the state so that the state can cut the levy in two, it is plain that the county budget commission can make a similar cut, and we want you to do it. If you don't fix the levy right this time we will see that the next time there will be somebody else to do the fixing."

And even in counties where politicians were trying to work their game to the injury of the people the results have been coming just the same. For what the state can do with the increased duplicate due to the Warnes law, the counties can do also in a measure.

Hardin county led the way in the reduced levy with an average saving of nearly twenty percent. Other counties have been following suit and reports are generally satisfactory.

What Would They Change?

During the preliminary campaign which has just come to a close candidates for place on the Republican ticket have been challenged to make known what part of the progressive program of Governor Cox they would change. They have been asked to say which of the laws that have been passed in the interest of efficiency and humanity they would repeal, but they have evaded the issue. They dare not openly disapprove of a single measure which has been given the people.

The administration of Governor Cox stands on its merits. He has introduced more reforms and put more humanity into government than any Governor Ohio has ever had. The opposition to Governor Cox is opposition to these things of progress. It is reactionary and selfish as well as dishonest. Unless Governor Cox is re-elected Ohio will relapse fifty years in progress.

Prices of Food.

(Pittsburg Dispatch.)

Much talk and protest is heard concerning the advance in prices of food products as a result of the war. With milions of men contending in Europe and abandoning the arts of peace the tendency toward increase of cost is twofold. Both the waste of consumption by active armies, and the cessation of production and interruption of shipments tend to push up prices. But many people hold that the advance in our markets is beyond the limit justified by the foreign situation, especially in view of the fact that the cessation of foreign shipments has caused an accumulation of domestic products.

A comparison of wholesale prices on July 24 and August 13 shows the most marked advance to be in sugar. This seems to many people unreasonable for this country, since we get our entire sugar supply from places remote from the scene of conflict. But the demand for war is peremptory, and Great Britain is understood to have been in the market buying large quantities. We hardly see the justice of an advance of about 70 per cent in the price under the circumstances. Flour has advanced much more moderately, but except for the speculation in the future it should have declined; since the suspension of navigation has produced an accumulation. Whatever advance in fresh meats has been made is either entirely due to domestic markets or also is wholly artificial. There is no demand for fresh meats. Cured meats, butter and cheese have advanced moderately; while fresh vegetables and domestic fruits have declined slightly.

We think the advance in sugar flour and fresh meats deserve thorough investigation. In other lines we do not find in current quotations much beyond the natural effect of a big demand from abroad when ocean transportation is reopened.

A RUDE AWAKENING

Uncle Walt

WATCHFUL WAITING.

The Huerta reign is done, and watchful waiting won. The crazy tyrant hung to office long, and clung with equal strength and zeal, to gin and lemon peel. The symbol of his cause a pocket corkscrew was; a bottle in his hand, he ruled his bleeding land. What sort of men are they who'd tolerate the sway of such a drunken freak? Are they insane or weak? But watchful waiting won, and toward the rising sun the jim-jam despot sailed, and Justice must have wailed. All loaded down with wealth he'd swiped by force and stealth, he sailed across the sea to riot in Paree, or booze in London slums with kindred thirsty bums. The man whose hands were red with blood of countless dead, the man of concrete heart, was suffered to depart from that poor land he jobbed, and harried, rent and robbed. Was there no dungeon deep where slimy reptiles creep? Was there no gallows tree or ax for such as he? Ah well, the tyrant's gone, and there perhaps will dawn a brighter, better day — let's hope so, anyway. Peace has an inning now—let's hope so, anyhow. But should the dove depart, and should the fireworks start, with bloodshed, as before, we'll watch and wait some more.

WALT MASON.

(Copyright 1914 by G. M. Adams.)

Paragraphs

Strength of Powers.

Russia leads all the other nations of Europe in point of available soldiers for service—exceeding even the enormous strength of Germany. She can place in the fielding, including the reserves, 6,479,387 men. Germany's maximum force is 5,844,983. France could put 3,950,740 men in the field, Austria 3,029,524 and England only 438,698. Military men discount largely the apparent superiority of the Russian war force. Man for man the Russian army evidently does not measure up with the armies of the other great powers. Germany's great superiority lies in the fact that 5,000,000 reservists are men who have served the required period in the army, and even if they have seen no service in actual war, know perfectly well what the duties of a soldier are, and are up to the minute in war methods and measures.—Columbus Dispatch.

Trade Opportunity.

The wheels of industry will not stop entirely in Europe, but, of course, production will be very much restricted, and there won't be much manufacture for export in Germany and Austria unless the British navy shall be smashed, on account of the danger of goods in transit. It is estimated that Europe will take at least 3,000,000 fewer bales of cotton from us than it took last year, and the shrinkage may even be greater. But the people of Asia, Africa and South America will need as much cotton cloth as ever, and they will go without unless we supply it. Here is one of the trade opportunities, and the textile manufacturers are beginning to wake up to it.—Philadelphia Record.

Democratic Ticket.

Governor—James M. Cox.
Lieutenant Governor — W. A. Greenlund.
Secretary of State—J. H. Secrest.
Treasurer of State—John P. Brennan.
Attorney General — Joseph McGhee.
United States Senator—Timothy S. Hogan.
Chief Justice of the Supreme Court—Hugh L. Nichols.
Judges of Supreme Court—J. Foster Wilkins and Phil M. Crow.
Judge of the Court of Appeals.—Lewis B. Houck.
Representative to Congress. — Wm. A. Ashbrook.
State Senator—J. H. Miller.
State Representative—James J Hill.
Clerk of Court.—Bert O. Horton.
Sheriff—R. L. Patton.
County Auditor.—J. W. Hursey.
County Commissioner. — F. R. Dumm, Ben B. Jones and J. H. Orr.
County Treasurer—Will H. Miles.
County Recorder.—O. C. Martin.
County Surveyor. — John C. Swartz.
Prosecuting Attorney.—J. Howard Jones.
Coroner.—Dr. W. L. Jackson.

By the Way

The phraseology constantly is being beautified and enriched. The man who formerly was called a "bean pole" now is referred to as of the "panatella" type.

The demand for the photo-play not only has made the motion picture business profitable to many, but it has so greatly increased the output of "mush" that it is difficult to compute the annual yield of that product.

A man hopes to be complimented. A woman expects to be.

Tank Beverly who has seen the figures relating to its length and breadth, attaches no importance to the discovery of the river Doubt. Tank says they couldn't have missed it.

Give a boy opportunity to annoy elderly people and he will ask no other boon.

The citizens of our town believe the Bellinghams, who came recently from Philadelphia, are people of note. The dog belonging to the Bellinghams became sick the other day and they called a veterinarian to attend it.

Marriage is the only co-partnership which cannot be dissolved by mutual consent.

A bridge quotes her husband. A woman who has been married for a period of years quotes her doctor or her preacher.

Every time you decide to drop a foolish notion you find two or three men standing around waiting to pick it up.

The Boston Transcript has just told the answer. The reason "water" is put in stocks is that the investor may be "soaked."

There are some people in Europe now who wish they had followed the oft repeated advice "See America first."

Anyway, the war has closed the Monte Carlo casino. That ought to help some.

FOUR "WET" TOWNS.
Wells, Pennsylvania.
Cistern, Texas.
Reservoir, New York.
Tanks, Texas.

Children's Sayings

TO YOU, READER.

Owing to the number of humorous, quaint or original sayings of children sent to this office by readers of the Advocate, publication of contributions may not be published for several days. The Advocate will be glad to have its readers send to the Children's Sayings Editor an outline of the amusing or interesting things that their children or their friends' children say. All communications must be signed by the writer, though signatures will not be printed if such a request is made. If the reader prefers, either Bell or Automatic phone may be used.

WILLARD J. GANDERT.
Four-year-old son of Mr. and Mrs. Jack Gandert, 38 West Locust street, Newark.

Once upon a time there was a little boy who insisted upon helping his sister entertain a caller. The young lady became very indignant when the lad remarked that he'd bet the caller would kiss her "if I weren't here," whereupon sister remarked rather sharply: "You insolent boy. Go away this very minute."

Mother—"I am afraid that when I tell your father what you have been doing he will punish you severely."

Tommy—"Have you got to tell him, Mother?"

Mother—"Yes, I shall tell him immediately after dinner."

Tommy—"Well, Mother, give him a real good dinner, won't you? You might do as much as that for me."

Pointed Observations

A Legislature may be defined as a law factory which presents the worst example of inefficiency among manufacturing establishments.—Louisville Courier Journal.

The first person singular governments are on the wane.—Syracuse Post Standard.

A survey of conditions in Europe leads to the impression that when some of the nations were civilized it didn't take.—Hartford Times.

As a rule, if you take the rage out of courage, there won't be much left.—Washington Herald.

Nobody in Europe has suggested an armistice while a search warrant is executed for one Victoriano Huerta, who left this hemisphere a few weeks ago in search of peace and quiet in Europe.—Pittsburg Dispatch.

Foreign military experts are missing an awful lot of good advice on how to run a war, handed out by the fans around the bulletin boards.—Pittsburg Gazette Times.

The suffrage ladies are asked to put up their jewelry so that it can be turned into money to help the cause, and according to reports there will be a pretty general response. When a woman can make up her mind to do a thing like that it can be put down as certain that she is dead in earnest.—Philadelphia Press.

The bill admitting foreign-built ships to American registry, passed by both Senate and House, now goes to conference. Its foes are rallying anew to the attack. It is greed's last stand against an American mercantile marine.—New York World.

SCOOP THE CUB REPORTER — AN AIRSHIP IS JUST LIKE AN AUTOMOBILE. — BY "HOP"

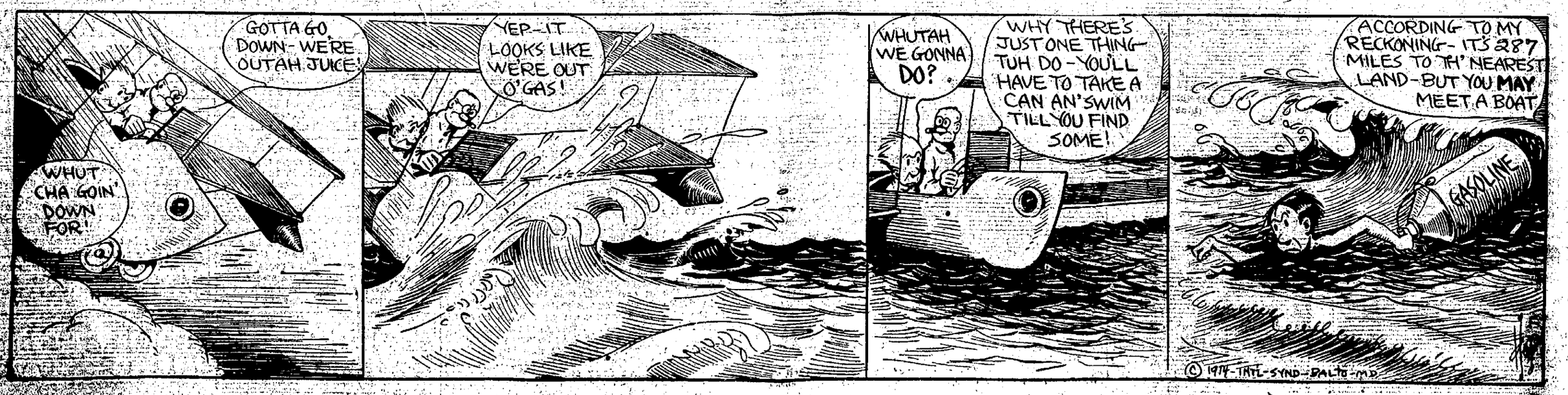

Society

Miss Clara B. Suter entertained in a charming way the Twentieth Century club and a number of guests yesterday afternoon at her cottage in Woods avenue, Buckeye Lake Park. Luncheon of pretty appointments was served.

Guests of the club were: Mrs. John Braddock, Mrs J. Zartman, Misses Mary Louise Rank, Pearl Mercer, Ayres, Miss Helen Gafford of Burlington, Ia., guest of Miss Rank, and Miss Bacon, Messrs. Roy Mitchell and Melville Rank.

The Harmonious club was delightfully entertained at the home of Mrs. Samuel Swan in the Newark and Zanesville road on Tuesday afternoon. Despite the rain a goodly number was present and enjoyed the hospitality of the hostess. A drawing contest in which Mrs. L. H. Fleming received the favor, created a great deal of mirth. At 4:30 the members and guests were invited to the dining room where a table of everything the farm affords awaited them. The club's colors of pink and white, were carried out in the decoration. The flowers, also, were pink and white.

The guests of the club were: Mesdames C. Rauch Guy Hessin, William Martin and Miss Marguerite Dunn of Columbus.

The Indianapolis Star, of Thursday used an attractive two column cut of Miss Mary Louise Elliott, daughter of Mrs. Jesse Elliott of Hudson avenue, this city. Miss Elliott is visiting her aunt Mrs. W. Scott Deming in Indianapolis and has been honor guest at a number of pretty social affairs. Among the affairs in Miss Elliott's honor was a porch party given by her aunt. Summer flowers of various varieties adorned the porch and dining room. A luncheon of attractive appointments was served.

BARRON—STELZER.

Justice of the Peace D. M. Jones in his court Friday afternoon united in marriage Frederick Barron, jr., and Mrs. Stella Stelzer, both of Columbus. The newly-married couple was attended by a party of five of their friends.

The groom is an especial friend of Justice Jones, and the bridal party and Mr. and Mrs. Barron came from Columbus in order that the latter could be married by the 'squire. Mr. Barron is a business man of Columbus.

On Friday afternoon the guests at Eagle Farm camp near the Four Miles lock were Mrs. O. C. Jones, Mrs. Frank Elliott, Mrs. Malcolm Baker, Mrs. H. D. Baker, Mrs. Hervey and son Brandt, Miss Elizabeth Felix and Mr. B. G. Smythe.

Preparations are being made for quite a number for Sunday dinner.

Mrs. Will Callahan of South Sixth street will entertain the L. C. B. A. Monday evening.

A Little Fun

Jus His Speed.

"What ye reading about there, Hiram?"

"A snail farm."

"Gosh, my hired man oughter do well in that line of work."—Kansas City Journal.

Couldn't Find It.

Cop—Why don't you go home?

Outlate—Firsht my wife went to the movies and now my house has gone, too.—New York Sun.

Thoughtful Bride.

Mr. Newlywed—"Did you sew the button on my coat, darling? Mrs. Newlywed—"No, love. I couldn't find the button, and so I just sewed up the buttonhole."—Judge.

Traveling Pup.

"Where's the bulldog?" "In the baggage car." "On account of his grip, I suppose."—Boston Transcript.

Note The Difference.

"My, but isn't fishing just contagious this time of year?"

"Yes, it's contagious, but it isn't catching."—Chicago Post.

Ideal Husband.

"Yes, I may say I have an ideal husband."

"An Apollo for looks, a Chesterfield for manners," rhapsodized the girl.

"Those things don't count in husbands, my dear. Mine stays fairly sober and brings most of his salary home."—Pittsburg Post.

Positive Evidence.

"Waiter, give me the menu."

"We have none, but I can tell you what we have."

"You must have a jolly good memory."

"Not at all, I simply look at the tablecloth."—Pittsburg Dispatch.

Making It Worse.

Artist—Dobbins, the critic, has roasted my pictures unmercifully.

His Friend—Don't mind that fellow. He's no ideas of his own; he only repeats like a parrot what all the others say.—London Opinion.

A Stay at Home.

"Of course, I'd like to vote," said Mrs. McGudley. "But I dunno's I'd ever get a chance to exercise my right to vote even if I had it."

"Couldn't you go to the polls and cast your ballot, like everybody else?"

"No. If everybody voted all the help in the house would be sure to want the day off every time there was an election."—Washington Star.

ROBBERS KILL TWO.

[ASSOCIATED PRESS TELEGRAM]

Williamson W. Va., Aug.—Edward Mounts and Sanford Hatfield, members of a posse chasing the bandits who yesterday robbed a paymaster and killed three men at Alum Cliff, W. Va., were killed today in a fight with the robbers at Gilbert Creek. One of the band was wounded.

Bargains in the For Sale ads daily.

What Hisses Sound Like to an Actor.

In the American Magazine David Warfield, giving his stage experiences, tells how terrible it is from the actor's point of view to be hissed:

"I next appeared at the Wigwam, telling stories and giving imitations. I came a terrible cropper, something fearful! I was second in the bill, which is the worst place but one. I shall never forget the anxiety I felt on that occasion as I stood in the wings waiting for my turn to go on. At last I appeared before the footlights. The audience was drifting in, shuffling in in a desultory way. I could not get its attention. It was awful, awful. The few friends I had there applauded me, but the others hissed. It sounded as if 10,000 steam pipes had burst. A hiss to a sensitive man—and all actors are sensitive since all are vain—is like the strike of a rattlesnake. It is so venomous, so cruel, so unnecessary! It is as if you had done the people out in front an injury with malice prepense instead of having sincerely tried to please them. You don't even dare to face your own mother; you're so dreadfully guilty."

Got on Dangerous Ground.

Telling of his experience in Jolo, in the Philippines, a writer in the New York Times says: "When I was first picking up some of their language there ran toward me one day a handsomely dressed little boy, his mother following at a distance. I picked the boy up and asked his mother how much he was worth. I thought it an utterly harmless way of attempting a civility. But the scream the mother let out, followed by a quick rushing of men with knives from all the huts roundabout, soon convinced me I had offended seriously. A priest of their faith, who had been giving me language lessons, was luckily among the first to arrive. I explained to him I had meant nothing wrong. He in turn explained to me that bartering in children was very much of a reality among them and, more than that, that it was not the custom for any man ever to address a remark to their women at all. I had doubly offended, as the child was a datto's son, and only the children of the low and enslaved were for sale."

Wedded Eyebrows.

In Turkey meeting eyebrows are greatly admired, and the women use artificial means to bring the brows to this condition, and if art cannot induce thin eyebrows to grow they make up by drawing a black line with paste.

It would appear that the Greeks admired brows which almost met, and the fashionable inhabitants of Rome not only approved of them, but resorted to pigments to make up the lack which sometimes existed.

Some proverbs state that the person whose eyebrows meet will always have good luck, while others state exactly the reverse. The Chinese say that "people whose eyebrows meet can never hope to attain to the dignity of a minister of state," and in Greece of today the man whose brows meet is said to be a vampire, while in Denmark and Germany it is said he is a werewolf.—London Spectator.

Don't Scratch a Mole.

Dr. Jean Dartier, speaking before the French Association For the Study of Cancer, referred to the tragic possibilities of the innocent looking mole.

"Scratch a mole," he said, "and you may catch a cancer."

Some moles were harmless and some were potentially poisonous, he continued. The only wise course was to leave well enough alone and resist the temptation to scratch the mole. Warts and wens should be borne patiently lest worse befall their possessors. Dr Dartier told of a man who by cauterizing a harmless wart on his hand transformed it into a cancer.

Met Its Match.

A cyclone visited the negro quarters in an Alabama mining camp several years ago. It tumbled down the cabins and not one joist or sill was left standing. Uncle Joe was the only one who came through the visitation unscathed.

"Yas, suh," he said, "I hea'd dat win' comin' through de bresh, an' I seen it, an' I felt it, an' I knew it was er slykone—an' I's de onliest pusson in dat settlement whut could say, 'Heah she comes.' an' 'Dar she goes!'"—New York Post.

National Conversations.

If you see three men standing together on the sidewalk in any given country, you can guess the subject of their conversation. In Germany it is the army; in Russia, the bureaucracy; in France, women; in the United States, business; in England, sport, and in Turkey nothing at all.—Brussels Journal.

His Manifold Aspect.

Small Boy—Mamma, is it really true that the devil has horns and a club foot? The Mother—Ah, my dear, sometimes the devil appears in the shape of a very handsome and charming young man! Small Boy (pityingly).—Oh, mummy, you're thinking of Cupid!—London Punch.

Only One Mood.

Inquisitive Friend—Don't you find that your wife is very subject to moods? Enpeck—No; she has only one mood, the imperative, and I'm the one that's subject to that!—Judge.

Heart and Hard.

The surname Heart is really a corruption of Hard, which was a name given to show that the owner was a man of firm character and resolute bearing.

Life is measured by experience and not by years.—Latin Proverb.

You don't often see a girl who is as pretty as a picture of herself.

Personal

Mr. and Mrs. Fred Parks will spend a week with relatives in Columbus.

Miss Lorine Coulter is visiting her sister, Mrs. F. L. Lewis in Cleveland.

Miss Mary McCarthy of Gallipolis, is visiting at her home in Sixth street.

Frank Gallogly of Johnstown, was in Newark on a business trip, Saturday.

Mrs. Charles E. Kirk of North Fourth street, is visiting in Columbus today.

Miss Carrie Sommers leaves Sunday for Zanesville to visit Mrs. Nell Stewart.

Miss Mary Kennedy of Cleveland is spending her vacation at her home in Grant street.

Miss Helen Gafford of Burlington, Iowa, is the guest of Miss Mary Louise Rank in Sixth street.

Mrs. Minnie Jones and daughter Elizabeth are guests of Columbus friends for a few days.

W. D. Quirayer of Clarksdale, Miss., is the guest of Mrs. J. F. Kussmaul of Spring street for two weeks.

Mrs. Frank Marion of Locust street left for a trip to Sandusky and other points on the Great Lakes Saturday morning.

Miss Laura Case, stenographer in Fitzgibbon, Montgomery & Black's law office, leaves Monday for a week's vacation.

Miss Helen Lavin returned home Friday evening from Columbus where she has been attending summer school at O. S. U.

Mrs. Arthur Bollwine and daughter have returned home after spending a week at the home of her parents, near Ashville, O.

Miss Nell Joyce, who has been the guest of Miss Irene Cosgrove of Buena Vista street, returned to her home in Corning today.

Mrs. David Davis and Prof. C. Trimbly of Ohio State University, all of Columbus, are guests of Mr. and Mrs. G. H. Calhoun.

Mrs. B. F. Spencer of North Fourth street who has been seriously ill for several weeks, was able to sit up for a short time today.

Miss Madeline Chalmers of 92 Moull street left Saturday morning for Piqua, O., and Covington, Ky., for a visit with relatives.

Mr. and Mrs. Charles Hoover, Mrs. Martha O'Brien and Miss Ethelyn O'Brien spent this week at Cedar Point and Cleveland.

Mr. and Mrs. Harry Lewis and daughter Susan, and Elizabeth Wheeler, all of Pittsburg, are guests of Mr. and Mrs. Carey Montgomery of Wing street.

Misses Ruth and Marie Wildermuth, Ethel Mondhank, Florence Baugher of Lancaster, O., and Ruth Hamm of Millersport, O., were callers in the city Friday.

Ernest Cornell, secretary to Congressman Ashbrook, returned to Washington last night after a short visit with his father, Joseph Cornell, of Alexandria.

Mrs. W. W. Renfrew of Cleveland, who has been visiting at the J. B. Renfrew home on Orchard street has gone to Newark to visit her son E. V. Renfrew.—Coshocton Times Age.

Mr. and Mrs. Howard Eilber of Columbus, who have been spending the summer at Buckeye Lake, are spending the week end with Mr. and Mrs. William Eilber in West Locust street.

Judge J. M. Swartz left at noon today on a three weeks' vacation. He will be joind by a party of Cincinnati friends and they will spend the time fishing in middle of Canadian streams.

Woolard Wilson and sister, Miss Marjorie, who have been the guests of their cousin, Miss Dorothy Edmiston, in Hudson avenue, will leave for their home in Hillsboro, Saturday evening.

Miss Inez J. Edmiston, sister of T. M. Edmiston, in Hudson avenue, who has been the guest of her brother for the past few days, will leave for her home in Chicago, Saturday evening.

Mr. and Mrs. Oliver Crawford of Keene spent last week at Johnstown, O., the guest of Mr. Crawford's brother, Robert, who is secretary of the building and loan association in Johnstown.—Coshocton Times Age.

H. D. Hale of the Advocate left Saturday at noon for a visit with relatives at Upper Sandusky, O., and after attending the state convention of Elks at Cedar Point next week will leave for a lake trip to Northern Michigan.

Mr. and Mrs. Jesse E. Chaney returned a few days ago from a week's tour on the Great Lakes. Among the various points of interest they visited were Sandusky Belle Isle, Detroit and Wyandot, Mich., and Windsor, Canada. Mr. Chaney's brother resides at Detroit.

Miss Louise Butler, who has been spending the past two weeks visiting her parents in this city and relatives at Buckeye Lake has returned to Robinson, Ill., where she will resume her position as bookkeeper in one of the large drygoods stores in that city.

Coming Events

Masonic picnic, Cat Run, Thursday, August 20.

Black Hand reunion, Thursday, August 20.

Children's fifth annual festival given by Elizabeth M. E. church on Eli Hull's lawn, Thursday evening, August 20.

Company G camp starts Aug. 24.

Seventy-sixth O. V. I. reunion at Newark, September 16.

Jacksontown Grange will hold its first picnic Wednesday, Aug. 19.

Excursion of Molders Union to Cedar Point Saturday, Aug. 22.

Newark Masonic picnic at Buckeye Lake Park, Thursday, Aug. 27.

Read the Want Columns tonight.

Ever Eat It?

There is a dish of the olden time that has been crowded almost out of memory by the ruthless tide of common events. It was a cold weather food that came with the snow and hog killing time and then vanished with the angry clouds and howling winds.

When one ate it the green grass melted away the snow, the birds sang in the blossoming cherry trees and old frigid winter became the middle of May. It was so easy to eat. It melted in the mouth like ice cream, it was so soft and delicate. Let a person fully satisfy his appetite on it, and he could go out in zero weather and enjoy a tropical blessing. This food did not last long, for it was part of an event that soon hurried by, and this was a grateful dispensation, too, for a person would be apt to eat too much of it if it lasted long. But it is well it passed away. This degenerate generation, filled with caramels and angels' food, couldn't appreciate it. But in those beautiful days before the war it was a beloved diet. We refer to hogshead cheese.—Ohio State Journal.

Moods of the Bay of Fundy.

The bay of Fundy is full of strange and contradictory features. Grand Manan island, which lies to the port hand of a vessel entering the bay, is one rocky graveyard—on the reef to the southeast an impaled ship is a common sight. Every indentation, nay, every rocky cranny, bears some terrible and suggestive name descriptive of some maritime tragedy. On the island, twelve miles in length and scarcely inhabited, is a graveyard filled with the bodies of unknown sailors. A little above Trinity rock the coast of Nova Scotia rises in rocky parapets from the sea and a narrow inlet admits to the Annapolis valley, where, strange to say, the eye rests on a fertile valley of apple orchards which raise the highest priced fruit in the world. In this sheltered space is a climate which, owing partly to the gulf stream and partly to position, differs altogether from the arctic cold of the stormy sea without.—Westminster Gazette.

Cold and Colds.

"Without having gone anywhere near either pole," writes a correspondent of the London Chronicle, "I have had my experience of the fact that intense cold outside stops the cold in the head. We were six men essaying the ascent of the Grand Combin in the Alps (over 14,000 feet). From our first attempt we were driven back by a thunder storm, and a stay of some hours to dry in the hut with the stove going woke up all the microbes. When we returned to the hut next day from the valley there were at least four severe colds among us, with sneezing and sore throats. On the third morning we traversed our peak, slowly cutting snow and ice steps in weather memorably bitter even for that height. On the other side it suddenly occurred to me that I had no 'cold' left, and the others made the same discovery."

Not on the Play Bill.

Miss Mary Moran, the English actress, tells of an incident that occurred when she was playing Belle, the wicked lady in R. C. Carton's play, "The Tree of Knowledge," to a holiday audience. At the end of the fourth act Belle leaves her husband and goes away with the villain of the piece. In a moment of remorse she bends over her sleeping husband, kisses him and taking from her neck his mother's chain, she places it beside him, remarking as she exits: "The best and the worst of us are fools." On this particular occasion the clasp of the chain refused to unclasp. Twice she tried to remove it, when a voice from the gallery exclaimed: "Keep it, Belle. You'll want something to pawn if you're going to skip out with that other bloke!"

Prosperity Is Communistic.

A man cannot prosper in any honest business without benefiting the community as well as himself, for he can not induce men to deal with him without offering them an advantage; and, taking all the transactions of life together, the advantages which men offer to others must, on the whole, be equal to those which they receive themselves. Doing business, therefore, is a very effectual and extended mode of doing good, and the fortune which is acquired in doing it is, in a very important sense, the measure and index of the good done.—Jacob Abbott.

Out of Harm's Way.

"And you say you never attend weddings any more?" asked the sweet young thing.

"No, I do not," replied the bachelor.

"And why not, pray?"

"Why, don't you see what's happening every day to innocent bystanders?"—Yonkers Statesman.

Testing a Man.

An epigram of Myrtle Reed's seems to have made a hit with New York women. In "Threads of Gray and Gold" she writes:

"The only way to test a man is to marry him. If you live, it's a mushroom. If you die, it's a toadstool."

Sarcastic.

"I try to mind my own business," said Mrs. Slothington.

"I never saw any one," replied Miss Cayenne, "who endured failure with greater fortitude."—Washington Star.

Life's Little Sorrows.

"Rich women have no real joys."

"No; the stores never have a clearance sale of diamond necklaces."—Louisville Courier-Journal.

A young man idle, an old man needy.—Italian Proverb.

Mrs. W. O'Donnell of Columbus was in the city last evening.

Obituary

Miss Kate Prichard.

Mrs. George Taylor received word this morning of the death of her niece, Miss Kate Prichard in Ann Arbor, Mich. The body will be shipped to Granville, O., on Monday and burial will be that evening at 5:00 o'clock in Granville.

Mrs. Elizabeth Springman.

Mrs. Elizabeth Springman died Saturday about 9:30 a. m., in the home of her niece, Mrs. L. E. Gorius, 379 North Buena Vista street, after a short illness. Death was due chiefly to infirmities of her 82 years of age.

Mrs. Springman was a member of St. Francis de Sales church. She came to America from Germany when she was quite young and at an early date located in Newark, where she resided the greater part of her life. She was the last of her immediate family.

The funeral service will be held in St. Francis de Sales church Monday, and interment will be in Mt. Calvary cemetery.

Card of Thanks.

We desire to thank our friends and neighbors for their kindness and sympathy during the illness and death of our mother, Mrs. Elizabeth Kummer also for the beautiful floral offerings.

Mr. and Mrs. Silas R. Smith.
15d1t*

Card of Thanks.

We wish to express our heartfelt thanks to our friends and neighbors for the love and sympathy shown us during the sickness and death of our beloved daughter Grace, and to the Rev. Mr. Tullis for his comforting words in our recent bereavement, and also for the beautiful floral offerings. Mrs. Ella Stafford and daughter. 8-15d1t*

Kronprinz Wilhelm Still Uncaptured; Sighted By Aztec

[ASSOCIATED PRESS TELEGRAM]

New York, Aug. 15.—Word of the North German Lloyd liner Kronprinz Wilhelm, which like the German cruisers, has become somewhat of a phantom of the sea since she slipped out of New York harbor more than ten days ago, was brought to port today by the steamer Aztec from Norfolk. The Aztec's skipper reported that on Aug. 10 he sighted a four-funnel steamer which he believed was the Wilhelm. He did not give her position.

The last previous report of the Wilhelm was that she was sighted coaling the German cruiser Karlsruhe, southwest of Bermuda, on Aug. 6.

The coaling was interrupted by the British cruiser Bristol, which fought an effective long range duel with the German cruiser.

The five-masted German freight steamer Bohemia, arrived today from Hamburg, after having made the run across with lights darkened and funnels painted to resemble a White Star liner.

9 OCEAN LINERS SAIL FOR EUROPE

[ASSOCIATED PRESS TELEGRAM]

New York, Aug. 15.—Nine steamships sail from New York today for ports in Europe, carrying passengers of all classes and mails, as a result of the office notice from the British admiralty that the Atlantic ocean steamship lanes are clear of German cruisers.

The Cedric sailed for Liverpool at 1 a. m. today and steamers that were to follow are the Kroonland with mails for Great Britain and Central Europe; Minnetonka for London, America for Naples, Patria for Marseilles, Danube for Southampton, Saxonia for Liverpool and Potsdam for Rotterdam.

More than a hundred persons of means were in the steerage of the Celtic because of the congestion on board. One passenger, who fortunately obtained first cabin accommodation, refused an offer of $2,000 for a stateroom.

Members of a relief committee recently appointed by Mayor Mitchel to aid homecoming Americans, met the Celtic at the dock, but no one needed its assistance.

NEGRO PRISONERS FIGHT IN CELL

[ASSOCIATED PRESS TELEGRAM]

Columbus, Aug. 15.—Ralph Dickerson, colored, was confined in the penitentiary hospital here today, seriously injured as the result of three deep knife wounds, inflicted in his back during a fight with John Bailey, his colored cell mate last night.

The prisoners, locked together in a small cell, fought like wildcats before officers hearing sounds of the fight could open the cell door and separate them.

There Were Others.

He was a rather persevering young man, and he had proposed to a beautiful girl something like a dozen times, and on each occasion the answer had been a negative one. Still he persevered, and one night on a moonlight walk with the soft south wind blowing caressingly he once more started to tell her of his wondrous love.

"Della, dear," he tenderly remarked, throwing away his cigarette to give his eloquence further play, "there is something that I must tell you before we return. You have heard it before, but"—

"Look here, Jimmy," impatiently interrupted the beautiful girl, "how many more times are you going to ask me to marry you?"

"Not many, I guess, Della, dear," answered the young man with great frankness. "One of the other three girls that I am proposing to is beginning to show signs of weakening."—Philadelphia Telegraph.

Mrs. Emily Ross Perry, Poet Author

"I have found Peruna to be an Excellent Tonic"

Mrs. Perry, of 819 18th Avenue, N. E., Minneapolis, Minn., is the wife of Commander Freeman G. Perry, well known in G. A. R. and society circles. She is the author of "Minnehaha Laughing Water." She says: "I have tried Peruna and found it an excellent tonic and cure for catarrh. It is good for all catarrhal affections of the stomach, and all diseases leading to consumption. Also for bronchial troubles. I believe it to be one of the best medicines on the market. Thousands can testify to its cure with the same pleasure that I can."

Those who object to liquid medicines can now procure Peruna Tablets.

Received a Medal from Her State in Recognition of Services

1915 BUICK

JUST RECEIVED

at

Spillman's Garage

53 SOUTH THIRD ST.

Demonstration at any time. For full particulars call at above address or phone 1682 Automatic or Bell Main 23 for demonstration.

Famous Augustiner Prize Beer

Product of the Gambrinus Brewing Co., awarded badge of honor at Antwerp, Belgium, and cross of honor in Paris, now on sale at all first class places. Delivered to residences at $1.80 the case. Telephone orders will receive prompt attention.

Henry W. Stauch

WHOLESALE DEALER, 153 SOUTH 2ND ST.

BELL PHONE 770-K
AUTO PHONE 3625

NEWARK, OHIO

LUMBER FOR FLOORING

Should be even, smooth and perfectly matched. It should also be thoroughly seasoned to avoid shrinking, warping or cracking. That's the kind of lumber we sell exclusively. You'll be wise to use it when next you build or repair. See us about it anyway.

NORRIS & WEBB
LOCUST AND FOURTH STS.

IT WILL PAY YOU TO READ THE WANT ADS EVERY NIGHT

The Man With a Moderate Income

Do you think your income is too small to warrant carrying a Checking Account?

The Newark Trust Company makes no distinctions in the service rendered. Every customer receives prompt attention and courteous consideration.

No one who values systematic and economical methods can afford to be without a bank account.

The NEWARK TRUST COMPANY

Newark, Ohio.

5% THIS SHOULD INTEREST YOU 5%

The Citizens Building & Loan Association

No. 31 South Third Street — Established 1880

Have taken an active part in assisting hundreds of families to own their homes. The charter is perpetual and during the 33 years it has been in business all money deposited with it has been paid on demand. Last year a dividend of 6 per cent was paid all stockholders and BORROWERS.

WE GUARANTEE 5% ON SPECIAL DEPOSITS

Now is the time to start a savings account, no matter how small. It will have our time and attention.

If you have ample security and want to borrow to build a home, we are in business to help you. Investigate where you like, then see us. We want to convince you where to borrow.

DIRECTORS:

Julius J. D. McNamar, Asbury Bishop, George Fromholtz, Chas. Miller, Chas. O'Bannon, Herbert H. Barris, Jos. Schrier, Geo. E. Kinsey, C. L. V. Holtz

OLD MEMBERS

BRING NEW MEMBERS TO THE BUCKEYE STATE BUILDING AND LOAN COMPANY.

1. The Buckeye is safe and conservative.

2. Its officers are prompt and courteous.

3. And appreciate the recommendations of patrons.

4. Time deposits bear five per cent. and borrowers are given the best terms and many advantages.

5. Rankin Building, 22 West Gay Street Columbus, Ohio. Assets $7,700,000.

What Was the Answer?

Grouchy Customer—"Give me ten cent's worth of dog meat."

Butcher.—"All right, sir. Shall I wrap it up or will you eat it here?"

4% OLD HOME

The Greatest Satisfaction

which can be gotten out of life, comes from the positive knowledge that one's future is secure.

If you have no reserve for tomorrow, to-day's pleasures are lessened, to-day's plans less confidently made, less energetically pushed.

But if you have money ahead where you can get it immediately, every pleasure is given added zest and life is indeed worth living.

One who has never had extra money ahead can scarcely realize the difference it makes in a thousand ways.

Begin to enjoy the sensation of independence that comes with having money, by accumulating a reserve fund in the "Old Home."

THE HOME BUILDING ASSOCIATION COMPANY NEWARK, OHIO

Some Surprises For the Doctor.

There is a story current about a widely known London doctor. About 3 o'clock one morning he was ring up by a wealthy patient and begged to come over at once. Turning out of bed he rushed off, expecting to find the man in extremis. Imagine his surprise at being ushered into a dining room where a gay supper party was assembled. The first remark made to him was: 'Oh, doctor, I am so glad you have come. We wanted you to settle a bet as to exactly where the diaphragm is." He not only told them where the diaphragm was, but a good many other things. The patient tried to mollify him by asking his fee. Still furiously angry, he named a staggering one, which, to his surprise, was paid on the spot.—London World.

Non-Taxable Investments

Recent changes in the State Tax Laws have increased the popularity of non-taxable preferred stocks.

We are now offering the preferred stock of a Newark enterprise which has all protection of a bond.

ASK FOR CIRCULAR NO. 67.

J. N. PUGH

Licensed Broker

Auto phone 1142.

808 Newark Trust Building.

Your Opportunity Money For You And Everybody

Where and How to Get It

We make loans of $10 to $200 on Furniture, Pianos, Horses, Fixtures, etc.,

$50 Costs Only $7 for Six Months.

Other amounts from $5 to $200 at proportionate Legal Rates.

Ask about our free-loan-plan in case of death of borrower. Call, write or telephone:

Agent in Newark Each Friday.

OHIO LOAN CO.

212 MASONIC TEMPLE, ZANESVILLE, OHIO. Bell Phone 1023. Ind. 323 Open Saturday Evenings.

MONEY TO LOAN

—ON EASY TERMS—

5%

INTEREST PAID ON DEPOSITS.

THE LICKING COUNTY BUILDING & SAVINGS COMPANY.

34 North Third St., Newark, O.

Markets

LOCAL.

Hay, Grain and Feed.

Corrected daily bby Tenney & Morgan.

Paying Price.	
Hay, baled	$15.00
Straw	6.00
Wheat	.85
Corn	.80
Rye	.60
Oats	.40

Retail Prices.

Corrected daily by Kent Brown.

Oats	.60
Orchard Grass Seed per bu	2.50
Red Top Seed per bbu	3.50
Blue Grass Seed, per bu	2.50
Middlings, per 100 lbs	1.75
Bran, per 100 lbs	1.60
Scratch feed, 100 lbs	2.00
Corn, per bu	1.00
Oil meal, per 100 lbs	1.00
Timothy seed, per bu	3.50
Alfalfa seed, per bu	10.00
Shelled corn	1.00
Cracked corn, per 100 lbs	2.10
Chop, corn and oats, per 100 lbs	1.75

Poultry Market.

Corrected daily by Brumbbach Co.

Paying Price.	
Hens	.13
Old Roosters	.08
Ducks	.9
Geese	.8
Eggs	.18
Buter	.16
Turkeys	.14
Spring Chickens, lb	.18

Local Provisions.

Corrected daily bby Conrad Grocery Co.

Grocers here are paying these prices for the following:

Eggs	.18
Buter	.28@30
Lard, lb	.12
New Potatoes, bushel	.90

Vegetables.

Corrected daily by Conrad Grocery Co.

Grocers here are selling as follows:

New Potatoes, bushel	1.25
Egg plant, each	20@15
New Texas onions, lb	.10
New Cabbage, lb	.5
Celery, bunch	.10
Head lettuce, each	.15
Cucumbers, each	2 for 5
New peas, ¼ pk	.25
Yellow Wax Beans, ¼ pk	.10
New Green Beans, ¼ pk	.10
Tomatoes, lb	.03
Green Onions, 2 bunches for	.05
Mangoes, dozen	.15
New turnips, lb	.10
Leaf lettuce, lb	.20
Carrots, bunch	.05
Beet, bunch	.05

Produce.

Country butter, lb	.37
Eggs, dozen	.25

Fruits.

Oranges, dozen	.45
Lemons, dozen	4.0
Bananas, dozen	.15@
Apples, cooking, pk	.20
Apples, eating, dozen	.20
Pineapples, each	.15
Limes, dozen	.25
Gooseberries, qt	.10
Blackberries, qt	.15
Peaches, basket	.35
Plums, basket	.50
Pears, basket	.40

Flour.

Pride of Newark	.55
William Tell	.90
Granville Best	.80
Pillsbury's	.95
Gold Medal	.95
Graham	.95
Superlative	.80
Clover Leaf	.80
Gilt Edge	.70
Marvel	.95
Cresco	.80

[ASSOCIATED PRESS TELEGRAM]

Pittsburg Live Stock.

Pitsburg, Aug. 15.—Hogs—Receipts, 4,500; lower.

Heavies, 9.50; other grades, 9.65.

Sheep and lambs: Receipts, 1,000 steady. Top sheep, 6.25; top lambs, 8.60.

Calves—Receipts, 100; lower. Top 11.50.

Chicago, Aug. 15.—Hogs—Receipts 7,000; lower; bulk, 9.05@9.30; lights 9.00@9.40; mixed, 8.75@9.45; roughs 8.55@8.70; pigs 7.00@8.70.

Cattle—Receipts 200; steady. Beeves 7.25@8.10; steers 6.40@9.30; cows and heifers 3.75@9.30; stockers and feeders 5.50@8.10; calves 8.50@11.75.

Sheep—Receipts 2,000; steady. Sheep 5.30@6.15; yearlings 6.00@7.10½ lambs 6.60@8.65.

Cleveland Live Stock.

[ASSOCIATED PRESS TELEGRAM]

Cleveland, Aug. 15.—Cattle: Receipts 100; market steady; prices unchanged.

Sheep and lambs: Receipts 500; market steady; spring lambs steady; sheep steady.

Hogs: Receipts 1500; market 10 to 15 lower; yorkers, light yorkers and pigs 9.50; heavies and mediums 9.25; roughs 8.30; stags 7.25.

[ASSOCIATED PRESS TELEGRAM]

Cincinnati Live Stock.

Cincinnati, Aug. 15.—Hogs: Receipts 800; slow; packers and butchers 9.25@9.40; common to choice 6.00@8.25; pigs and lights 6.00@9.40; stags 4.50@6.50.

Cattle: Receipts 100; steady; calves steady 5.50@11.25.

Sheep: Receipts 700; steady; lambs steady.

Cleveland Provisons.

[ASSOCIATED PRESS TELEGRAM]

Cleveland, Aug. 15.—Eggs: Fresh gathered extras, free cases 26½; extra firsts free cases 25; fresh gathered firsts 23½; do seconds 18½.

Potatoes: East Shore 2.35@2.50 a bbl; Jersey 90@95 a bushel; home grown 85 a bushel.

Toledo Grain.

[ASSOCIATED PRESS TELEGRAM]

Toledo, Aug. 15.—Wheat cash 93½; Sept. 94½; Dec. 99.

Corn cash 86@87; Sept. 84½; Dec. 70.

Oats cash 41⅞@43; Sept. 43¼; Dec. 46¾.

Rye, No. 2, 80.

Cloverseed, prime cash 10.10; October and Dec. 10.50.

Alsike, Aug. 9.15; Dec. 9.25.

Timothy, prime cash 2.55; Sept. 2.65; Oct. 2.67½.

Chicago Grain.

[ASSOCIATED PRESS TELEGRAM]

Chicago, Aug. 15.—Wheat, Sept. 88¼; Dec. 94½; May 1.01⅝.

Corn Sept. 76⅞; Dec. 67⅝.

Oats, Sept. 41; Dec. 44¼.

Pork, Sept. 22.00.

Lard, Sept. 9.52; Oct. 9.67.

Ribs Sept. 12.62; Oct. 12.27.

Chicago Grain.

[ASSOCIATED PRESS TELEGRAM]

Chicago, Aug. 15.—Increasing belief that the resumption of export trade would be a slow process, had a depressing influence today on the wheat market. The Wheat conference from which many bulls had looked for immediate help regarding shipments to Europe, served to render more clear the fact that much time at best would be required to surmount difficulties. Liverpool dispatches indicating that no extreme scarcity was imminent in Great Britain counted also on the side of lower prices.

After opening ⅜ to 1⅞ down, values here underwent some additional decline.

Corn sagged with wheat. End of the week selling by small longs formed the principal feature. The market opened ⅛@¼ to 1⅛ off, and showed but little power to rally.

Talk of export sales appeared to have lost effect in the oats crowd. The cereal had no independent action, and was governed chiefly by corn.

Normal receipts of hogs caused provisions to ease back. First transactions were 2½ to 5 cents lower, and there was a subsequent further drop.

Chicago Provisions.

[ASSOCIATED PRESS TELEGRAM]

Chicago, Aug. 15.—Butter, no market. Eggs, no market; receipts 8,086 cases. Potatoes lower; receipts 64 cars; Jersey sacks 85@90; Jersey bulk 85@87; Minnesota, Ohios 70@72. Poultry alive, lower; fowls 13½; springs 15.

[ASSOCIATED PRESS TELEGRAM]

New York, Aug. 15.—The statement of the average condition of clearing house banks and trust companies for the week shows that the cash reserve decreased $4,876,250, leaving a deficit of $47,992,250.

The Vegetable Caterpillar.

New Zealand's vegetable caterpillar is not vegetable at all. It is a grub about the length of the finger which has its habitat in friable mold at the roots of the rata vine. In many instances this grub, known to New Zealander colonials by its Maori name, aweto, is infected by the spores of a fungus, Cordyceps (Sphoeria) robertsii. While the mycelium of this fungus is invading the tissues of the aweto it sends up a spore bearing stalk to the height of from four to eight inches just between the head and the first ring of the body of the grub. By the time the spores are ready to discharge the animal dies, and the whole body is found filled with vegetal material. The same spot of ground is the theater of a second drama of vegetable ferocity. While the fungus is destroying the insect at its roots the rata vine grows upward by twining about some tree of less rapid growth and in the end strangles its support and maintains thereafter a tree existence of its own.

Crooked Genius.

Once upon a time the city of London had to pay a county rate, but this was legally abolished many years ago. A certain attorney, who had at one time been connected with local taxation, hit upon the brilliant idea of relevying this obsolete rate and turning the proceeds to his own use. He got the proper demand notes printed, distributed them in the usual fashion and the recipients paid up like lambs. The swindler had a regular office, a collector and all the usual accompaniments. It is said that he made over $15,000 a year, and no one ever thought of questioning the legality of the rate. If the crooked genius had been satisfied with a couple of years' profit and then quietly discontinued the collection of the rate the chances are that no one would ever have been any the wiser. But he was greedy and kept on year after year, until by chance a demand note fell into the hands of some one who knew.—Pearson's Weekly.

One Man Applauded.

Camille Saint-Saens was present when Verdi's "Hymn of All Nations" was rendered for the first time at the opening ceremonies of the world's fair in London, and he gave this reason for the "failure" of the composition: "The hymn was arranged to introduce the national anthem of the various countries, and, not knowing that the 'Marseillaise' was at that time in bad repute, it was used as representative of France. The Emperor Napoleon when he heard the strains turned pale, and the knowing ones in the audience were so greatly embarrassed that no one in the great throng dared applaud. Yes, one man did applaud, and that was I. Napoleon arose in his box and directed his opera glass toward me, and I looked at him through my glass. After a few moments the emperor hurriedly departed."

Gave Him a Christian Name.

Even the polyglot Swiss interpreter at the general postoffice admits that there are languages which would stump him. How would he have solved the problem once presented at the Hampstead Green postoffice and recorded in Baines' "On the Track of the Mail Coach?" Two ladies wanted to send a money order to a foreign tradesman in Oxford street. "What Christian name?" inquired the clerk. "He is a Turk and has none." "We must have a Christian name," the clerk insisted. "But you can't. His bill merely says 'Kotzemolien.'" "Oh, very well," decided the clerk. "That will do. Cut his name in two and make the order payable to 'Kotze Molien.'" Solomon could not have done better.—London Chronicle.

The Parson's Soft Job.

"There is a prevalent idea among the criminal classes that the clergy have nothing whatever to do."

The authority for this statement is the archdeacon of London, who has three large prisons in his archdeaconry. An old woman once said to a jail chaplain: "I wish you could find a job for my old man. He is not up to much and cannot do anything, but he wants a soft job like yours!"—London Globe.

Willing to Take a Tip.

"Look here," said the sophomore's father, "how do you expect to do any studying if you're going to be out tearing around every night until 11 to 12 o'clock?"

"Darned if I know, dad. I wish you'd put your mind to work on the matter and let me hear from you if you succeed in working anything out."—Chicago Record-Herald.

Try Murine Eye Remedy for Red, Weak, Watery Eyes and Granulated Eyelids. No Smarting—Just Eye Comfort.

WHAT IS IT?

What fishing term?

Answer to Friday's puzzle—Gale.

CLASSIFIED ADS

Three Lines — 25 Cents — Results

FOR RENT

Five-room flat at 249 E. Main street. Inquire 300 E. Main. 8-15d3t

Five nicely furnished rooms for light housekeeping, on ground floor, with all necessary conveniences. Inquire 243 Elmwood avenue. 8-15d3t*

Four rooms and bath. Two rooms and bath; furnished or unfurnished, also store room at 275 East Main St. 8-15-3t

Furnished rooms for light housekeeping on ground floor. Apply at 64 W. Main street. 8-14-3t

Four-room flat, No. 8 over East's drug store. Inquire 155 East Main street. Manual phone 282 White. 8-14-3t

Furnished room, hot and cold soft water for bath. Centrally located. Half block from square. 88 Hudson avenue. Call Auto phone 7091. 8-13-3t

Two nicely furnished rooms for light housekeeping and one sleeping room at 117 N. Fourth street. Auto phone 3694. 8-13d3t

Well furnished suite of rooms; all conveniences; with or without light housekeeping privileges; adults only. 120 N. Fourth street. 8-13-3t

5 room flat in Orpheum Bldg. All modern conveniences. Price reasonable. Enquire D. A. Tawney, Flat 3, Union Block. 8-13d3t

Furnished front room at the Bellwood House. Auto phone 3725. 8-13d1mo

STOLEN

Dark bay mare, weight about 1150 lbs. few white spots on back, right shoulder partly roan, small wire cut on left fore arm. Rubber tire buggy, Gallon make, maroon running gears, black bed, automobile seat, good as new. Harness good as new. Reward of $25.00 for mare buggy and harness. Return to J. L. Beever.

BUSINESS CHANCES.

Illinois manufacturer wants capable man as manager with $500 to $1500 to carry stock, open branch office, manage salesmen; position will pay $5,000 per year. Fire, 800-20 E. Jackson, Chicago. 8-15-1t*

Homer, O. 8-12d5t*

WANTED—MISCELLANEOUS

To buy and remove old buildings: must be in good condition and price reasonable. Address Box 8135 Advocate. 8-14-3t*

To buy, honey comb at 5 cts per pound, will buy all you have. Vasilie Rivoiri, 151 North street. 7-31dlm*

Teams for hauling lime stone. Call Mr. Yardley, Farmer 96, Linville pike. Wilson Contracting Co. 7-7dtf

Restless Flat Dwellers.

The restlessness of the flat dweller is a national mystery. Why does he go forth inevitably in the spring to find another flat and to insert his family and furniture therein? As likely as not it is the flat which he abandoned five years before. Since then he has occupied four other flats, each a vast improvement over its predecessor, and he is now delighted with the new flat which he left in disgust five years before. He has spent hundreds of dollars in arriving at this stage of happiness, but he will abandon the flat again next year and flit on in a moving van as large as a small chapel.

We falter, appalled at the task of discovering the flat dweller's purpose until we consider the strangely similar restlessness of the sick man who lies on one side until he can't stand it any longer and then, with the assistance of his devoted family, is turned over on the other side. The change is a delightful relief, although a few hours before he couldn't endure to lie on that side a minute longer.—George Fitch in Collier's Weekly.

The Sewing Machine.

The invention of the sewing machine is one of the most interesting evolutionary romances in the history of human progress. Stone, Henderson and Greenough had experimented extensively with the double pincer idea, one to seize the needle below and one above. Hellmann used a double pointed needle, with the eye in the center, and Thimmonier and Ferrand had invented a chain stitch machine. In 1834 Walter Hunt originated the extension arm idea with a needle similar to the one now in general use, but before he applied for his patent in 1854 he had been forestalled by Elias Howe, who will always be known as the inventor of the sewing machine. If Hunt had not been so great a laggard he might have won fame as an inventor, but Howe is entitled to all the credit that has been given him. Like all great inventions, however, the sewing machine was the product of many minds.

Had Forty Homes.

Vollon, the painter, was a unique personage even among the odd characters of Paris. While he was essentially a bohemian, there were times when even his patience was taxed to the utmost, and to obviate the necessity of meeting unwelcome people he conceived the idea of multiplying his lodging places. At the time of his death he owned no less than forty homes, all in apartment houses, situated in all the out of the way corners of Paris, plainly furnished and with just enough accommodation for himself. He changed from one to the other all the time in order to escape importunate acquaintances and to take refuge from his friends. It was in order to throw them all off the scent that he engaged rooms all over the city. He finally died in the Rue de Dunkerque, where he had as many as three different apartments, all within a stone's throw of one another.

Read the Want Columns tonight.

FOR SALE—REAL ESTATE

My residence, 115 Elmwood avenue; a bargain for quick buyer. Dr. M. W. Harrington. 8-13tf

The following real estate will be sold at public sale by order of court, Saturday, August 22nd, 10:20 a. m. south side courthouse. Six-room modern house at 227 Mound street, Natco Stuccoed construction, front and rear porches, hardwood finish, bath, steam heat, basement under entire house. Eight room modern house at No. 225 Mound street, Natco Stuccoed construction, front and rear porches also sleeping porch, hardwood finish, steam heat, soft water bath, no sewer or paving tax; these properties are practicaly new and in good repair; one lot south side West Main street, near Williams, 45x150, alley at side and rear. Andrew S. Mitchell atty. for admr. 8-15d6t*

Five-room house at 207 South Fourth street; cheap. Call Automatic phone 3144. 8-15d3t

Seven-room modern house on best street in West Newark; to settle estate $2500. J. R. Warner, Trust bldg. 8-15d3t

90 acres of level garden land situated 2 miles from Court House. Land to be divided in 1 to 15 acre lots to suit purchaser. This is fine garden land on Granville Pike. Also 10 acres close to Granville pike and street car line, within one mile of Granville. Good apple orchard and water. Terms to suit purchaser. See or address, Hughes & Son, Trust Bldg. or J. H. Schooley, Frazeysburg, Ohio. 8-13d3t.

Six-room house, with reception hall, bath and furnace, 34 North ave., east side. Enquire W. F. Boggs, 22 North ave., or Auto. phone 1292. 8-12-6t*

Six-room modern house, No. 86 Eleventh street, also 8-room modern house with lot or one or two acres ground, Granville street. Inquire D. C. Walker, Auto phone 4536. 8-11-tf

Property at 88 N. Williams st. Inquire at 88 N. Williams st. 8-10-6t

Six-room house on Eddy street; a real bargain; will make an excellent investment. J. L. Hughes & Son, Trust bldg. 8-8-tf.

Residence of the late George Johnson 225 West Church street, cheap if sold soon. Inquire 18 Western ave. 7-22d1ttm

New 6-room house on monthly payments. North Newark. Will O'Bannon, 666 W. Main, at Auto. phone 6166. 7-18-tf

Five-room house on Hancock street; good well and cistern. Inquire at Mrs. Rhodena Chalfant, Fredericktown, O., or J. R. Warner. 7-15-1mo*

FOR SALE—LIVE STOCK

Team of army mules; in good condition; weight 2750 lbs. Seth Harrens, R. D. 1, Vanatta, O., phone, Farmer 269. 8-15d3t*

Young cow just fresh. Citizens phone 345 Farmer, E. A. Williams, R. D. 1, Newark, Ohio. 8-15d3t*

Standard bred mare, Miss Rane, by Hal Rane 210¼ will make race or brood mare, can be registered. F. M. Flower, 16th and Granville Sts. 8-15-3t*

One first class Jersey cow, family horse, cream separator, spring wagon, set of express harness. C. H. Yost, 16th street, Auto phone 6396. 8-14-3t*

Two three-year-old draft horses. J. M. Dumbauld, route four Johnstown, Ohio. 8-13-3t*

Fine Jersey heifer with calf by side. Inquire after 5:30 p. m. or Saturday afternoon at 74 Bolton ave. 8-13d3t

Two-year-old mare cold; cheap if sold at once. Call Bell phone 651-R. 8-8-14*

A nice little 67 acre farm equipped for dairy, located on the new Columbus pike, three miles east of Pataskala. $90.00 per acre; this farm is cheap at the price. Moore & Son, Trust bldg. 8-5 tf

Good gentle horse, 7 years, with large phaeton. Will sell cheap if sold at once. Bell phone 541. 7-31dtf

A dandy 50 acre farm, near Pike, close to town, no waste, high state of cultivation, cheap. Some good farms that will trade for city property, part payment, and that are priced or can be bought right. Some good business propositions worth investigating.

Six and four-room double, store building and dwelling above, good stock of groceries, in Homer, Ohio, at a bargain, excellent reasons for selling. A nice little five-room house on Tenth street, $1600.00. Seven-room modern, with five lots, Idlewilde st., $4000.00. A good eight-room Oakwood ave., cheap at $1900.00. Eight-room modern, Hudson ave., $3300.00. Seven-room, modern, Rugg avenue. Eight-room, exceptionally fine, N. Fourth st., $8200.00. Eight rooms, strictly modern, W. Church st., $4600.00. Six rooms strictly modern, new, Twelfth st., $3350.00. A couple good modern houses, Woods ave., cheap. Some good properties, small amount down, balance as rent, have good reliable parties, will build you home over your plans, and sell small amount down, balance as rent. Lots, Church street, $2000.00 each, Hudson ave $3000.00 each, E. Main st. $1500.00, $1200.00. Plenty of other good cheap lots.

SHAUCK'S REAL ESTATE BULLETIN

Over Franklin Bank

Umbrellas recovered and repaired at Parkinson's, Elmwood Court.

WANTED—MALE HELP.

WANTED—A live man of character to take the agency for America's leading Life Insurance Company and the most popular company in Ohio. Splendid contract and exclusive territory to the right man. References required. Correspondence confidential. Box No. 65, Columbus, Ohio. 8-15-3t.

AGENTS WANTED.

Will pay reliable man or woman $12.50 to distribute 100 free pkgs. Perfumed Borax Soap Powder among friends; no money required. Ward-Borax Co., 216 Institute Pl., Chicago. 8-15-1t*

Representatives wanted. We wish a good worker in this city, in the distribution of telephone disinfectant. Exclusive rights to right party who can build up an income for life. Write for particulars. J. F. Mizzur, 1119 W. 19th St., Lorain, O. 8-15-1t*

WANTED—TEAMS

and laborers; dirt for sale. K. of P. lodge, East Main street. See O. J. Hawkins, Supt. 8-13-3t

WANTED—FEMALE HELP

Middle aged lady to share home; reference required. Call Automatic phone 3144. 8-15d3t

Girl or middle aged woman for housework; only two in family. Apply Mrs. S. L. James, care law office of S. L. James, 15½ West Main street, city. 8-14d3t*

Ladies to sew at home; earn $10 weekly; work sent prepaid. King Mfg. Co., 1431 Broadway, New York City. 8-14-6t*

Woman cook in restaurant. Call at once, 17 N. Fourth street. 8-13-2t*

FOR SALE—MISCELLANEOUS

Choice timothy seed, Old Process oil meal, dairy feeds, fertilizers and wire fencing. Tenney & Morgan, 20 Canal street. 8-15-M-W-S-16t*

Choice timothy seed, Old Process oil meal, dairy feeds, fertilizers and wire fencing. Tenney & Morgan, 20 Canal street. 8-20W3t*

AUTOMOBILES

One 5-pass. Mitchell, nearly new $1000
One 5-pass. Garford 700
One 5-pass. Maxwell 500
One 5-pass. Mitchell 400
One 2-pass. De Tamble 500
Discount for cash. Fouditorium Garage, Newark, Ohio. 8-12-3t

A good bicycle, cheap if sold soon. Inquire 96 Eleventh street, or New phone 4614. 8-14-3t*

Fire wood. If you need good wood for grate or open fire, any size. Auto phone 1566. 8-14-3t*

Office furniture, including typewriter, table, chairs, desk, filing case. H. C. Serodino, Beckman's shoe store. 8-14-3t*

My home on 21st street. Runabout, with rubber tires. Good light surry. Set single harness. All in good order. Also good general driving horse. Inquire W. C. Lees, 21st street after 6 p. m. 8-14-d-3t*

One McCray refrigerator, in good condition; ice capacity 200 lbs.; must be sold at once. Call Auto phone 4468 after 6:00 o'clock. 8-13-3t*

Cashier's desk at room five, Lansing block; folding bed; picture frames and stands at 199 Elmwood. 8-13-3t*

Corn King manure spreader; two Hoosier grain drills; Weber & Columbus wagons; special prices. Kirk & Co.'s elevator, Hebron, O. 8-13-3t*

A few tons of anthracite coal; order quick if you want it. C. S. Osburne & Co., Indiana street. 8-12-tf

Millinery store at Utica, Licking county, for sale. Paying investment and bought at great sacrifice. Address Box 8115 care Advocate, Newark. 8-10-d-6t

Salt, Salt, Salt, in barrels and 100 lb. sacks. C. S. Osburn & Co., Indiana street, both phones. 8-8tf

"Licking Brand" Creamery Butter. Ask your grocer. 7-15dtf.

LOST

A gold crescent pin, set with three diamonds. Kindly leave at office of Advocate. 8-15-3t*

A green moire coat to jacket suit; in or near Granville village. Finder please return to Advocate. Reward. 15d3t

Small pocketbook containing about $3. On North Side of Square or in Interurban Station. Phone 5206. 15-3t

Thursday morning in front of 100 N. Fourth street, pocketbook containing sum of money and certificates of deposit on Johnstown bank. Reward. Return 100 N. Fourth 8-13-3t*

$5.00 bill at Metropolitan Insurance office, Mazey store, on square, or on way to City hospital. Reward. Return Advocate. 8-13-3t*

Silver mesh purse, engraved with owner's name on East Main, Buena Vista or Horn's Hill road. Reward. This office. 8-13d3t*

The rain falls alike on the just and the unjust, but showers of blessing seldom descend on the weather man.

ANNA BELLE DOLL COUPON

This coupon together with two other coupons taken from the Advocate of consecutive dates and 10 cents in coin or postage stamps will be accepted at the Advocate office in exchange for one Anna Belle doll. (By mail 13 cents.) Write name and address.

NAME .....

ADDRESS .....

August 15, 1914.

Warmer and fair weather is promised for tonight and Sunday. We have been enjoying the most delightful weather for the past two weeks so we cannot find fault with the dispenser of the bureau for giving us a change.

News in Brief

MASONIC CALENDAR

Acme Lodge, F. & A. M., 554
Monday, August 24, 7:30 p. m. Work in E. A. and M. M. Degrees M. M. Lecture Examination.

Newark Lodge, No. 97, F. & A. M.
Friday, Spetember 4, 7:30 p. m. Regular.

Warren Chapter, No. 6, R. A. M.
Monday, September 7, 7:30 p. m. Regular.

St. Luke's Commandery, No. 34, K. T.
Tuesday, Aug. 25, 7:30 p. m. Regular.

Bigelow Council, R. & S. M., No. 7.
Wednesday, September 2, 7:30 p. m. Regular.

Loyal Order of Moose.
Licking Lodge, No. 499, will meet every Thursday evening at 7:30 o'clock.

Mazda Program Tomorrow.
"The False Shadow"— a two-reel Lubin special.
"Officer Kate," comedy—Vita.

The "money back" offer on KITCHENETTES is temporary. Secure one in time. 15&18

GEORGE ADE COMEDY at the GRAND tonight. 15-1t

Don't fail to see MARY PICKFORD in "TESS OF THE STORM COUNTRY" at the GEM Monday. 8-15d1t

COE'S HARMLESS HEADACHE POWDERS
Do not effect the heart
Headache, Neuralgia, Rheumatism
A Dime a Pack
25-1-8-15

Ask your grocer for "LICKING BRAND" Creamery Butter. 4-27-tf

DON'T delay. See the KITCHENETTE promptly. 15&18

GEORGE ADE COMEDY at the GRAND tonight. 15-1t

Don't fail to see MARY PICKFORD in "TESS OF THE STORM COUNTRY" at the GEM Monday. 8-15d1t

Dr. A. V. Davis, Dentist.
Teeth extracted without pain. Office 36½ West Main street, opposite Advocate office. 4-16-dtf

J. A. Wintermute, the tailor in the Lansing Block, over Interurban depot announces the arrival of new Fall Suitings and suggests to those desiring these classy patterns to make an early selection and especially those who desire an extra pair of trousers with their suits as these patterns will be hard to duplicate later in the season. 8-12dtf

Fifty-six Newark merchants will assist you to have a KITCHENETTE without cost. 15&18

ARTHUR JOHNSON and LOTTIE BRISCOE at the GRAND tonight.

See MARY PICKFORD in "TESS OF THE STORM COUNTRY" at the GEM Monday. 8-15t

Ask your grocer for "LICKING BRAND" Creamery Butter. 4-27-tf

Chalybeate Spring Water is pure. For prompt deliveries call Auto Phone 1318, or Bell 741-R. Office 36½ W. Main, opposite Advocate office. 1-16dtf

KITCHENETTE demonstrations at No. 6 Church street, opposite Y. M. C. A. 15&18

ARTHUR JOHNSON and LOTTIE BRISCOE at the GRAND tonight. 15-1t

See MARY PICKFORD in "TESS OF THE STORM COUNTRY" at the GEM Monday. 8-15t

Call meeting of Retail Clerks Monday evening, Aug. 17, at Mitchell & Miracle store at 5:30 p. m. Want all members present; a committee from the Trades Assembly will be with us. 8-15d1t

J. A. Wintermute, the tailor in the Lansing Block, over Interurban depot announces the arrival of new Fall Suitings and suggests to those desiring these classy patterns to make an early selection and especially those who desire an extra pair of trousers with their suits as these patterns will be hard to duplicate later in the season. 8-12dtf

No matter what you have seen the KITCHENETTE is different. 15&18

Socialist Meeting.
Dr. O. B. Montgomery, state speaker for the Socialist party of Ohio, will deliver an address this evening at 7:30 o'clock, from the southwest corner of the public square. Everybody cordially invited. L. R. McGruder, Sec. 8-15d1t

The KITCHENETTE is the very latest all metal kitchen convenience. 15&18

Every Kitchen should have a KITCHENETTE. 15&18

THE GEM.

Monday, Aug. 17, afternoon and night, DANIEL FROHMAN presents America's foremost film actress, MARY PICKFORD in "Tess of the Storm Country," shown in five reels. A fascinating story full of heart interest. This wonderful film, wherever shown, has brought repeated requests for its return. Continuous from 1:30 to 10:30. Admission 10 cents. 15-1t

Reopened Establishment.
Mr. S. Weintraub the Ladies' tailor has returned from the east and reopenend his establishment in the Avalon Bldg.

Announce Birth.
An eleven pound baby girl arrived at the home of Mr. and Mrs. J. C. Engleberry, of 126 Chestnut street, on Friday.

Peach Crop Nearly Ready.
Peaches will be ripe at Burton Case's big orchard next week. There are 3600 trees in this fine orchard near Granville. The Champion is said to be the leader among the several varieties.

With Miss Eagan.
Miss Bess Kear has accepted a position as trimmer with Miss Leona Eagan in her millinery shop. Miss Kear and Miss Eagan will leave for Pittsburg tomorrow where they will attend the spring openings.

Small Fire Loss.
A mixture on a gas range in the summer kitchen at 33 First sctreet, boiled over and set the curtains afire about 9:30 Saturday morning. The central station firemen put out the blaze with chemicals with liitle loss.

Fire Endangers Barn.
A manure pile in some manner caught fire about 10:45 Saturday morning on the premises of George W. Miller, 306 Hudson avenue, which endangered the barn against which it lay. Several boards were scorched but the loss was on no consequence.

Ankle Sprained.
Frank Bope, an employe of the Bell Telephone Co., while working near Hanover Friday, sprained his left ankle. The injury required surgical attention and Dr. C. P. King attended him. Saturday the injury was reported as being very painful but much improved.

Some Splendid Fishing.
Mr. and Mrs. Max J. Winkler have returned from a fine trip covering the Great Lakes. They stopped for ten days in Little Current, Ontario, the famous fishing center, where they broke the season's record catch, landing 54 splendid Black Bass rangintg from three to four and a half pounds, in one and a half hours.

Return from Outing.
Attorney A. A. Stasel, J. K. Hamill and their families, have returned from a fishing trip of two weeks in the North Bay region of Canada, beyond Georgian Bay. They report a delightful trip and some great catches. Messrs. Stasel and Hamill are negotiating for the purchase of a small island in that region, where they hope to erect cabins for their headquarters on annual fishing jaunts.

Kicked by Horse.
Elam Hoover, living between Johnstown and Appleton, is in a serious condition as the result of being kicked in the side by a colt on his farm Thursday afternoon. He is confined to bed with broken ribs and may have sustained more serious internal injuries. Mr. Hoover is about 75 years of age and a brother of the late Byron G. Hoover, former county treasurer, and T. P. Hoover, lately deceased, of Johnstown.

The Courts

Board of Complaint.
The county board of complaint Friday disposed of an even dozen cases of protest against tax valuations. Progress is hampered by the daily arrival of more complaints for the board to investigate.

Divorce Petition.
Herbert G. Hayes filed suit for divorce from Maggie Hayes in Probate court Saturday. Attorney H. J. Alexander represents the plaintiff, who alleges that his wife left him while they were in Seattle, Wash., in January, 1908, and that repeated attempts to pursuade her to return to him in Ohio have proved futile.

They were married in Zanesville, Dec. 24, 1889, and have two children, a daughter aged 24 and a son aged 20.

Real Estate Transfers.
Mary A. Hilliard and husband to Orville A. and Leota Griffith, lot 1306 in Morath's addition to Newark, $1, etc.

S. F. VanVoorhis and wife to Arthur H. Powell, lot at Locust and Sixteenth streets, Avanelle terrace addition, $1, etc.

Partition Suit Filed.
Attorneys Jones & Jones Saturday morning filed a petition for registry of title and partition of property in Granville township Howell Richards is plaintiff, and Ida B. Richards and other heirs, are defendants.

(Political Advertisement.)
CARD FROM MR. HILL.
Editor Advocate.—The splendid support given me at the recent primary election is much appreciated. I thank those who voted for me and certainly bear no ill will towards those who supported Mr. Orr and Mr. Keller. I shall do my best to win at the November election and if I am honored by the Licking county voters with a seat in the General Assembly, every action that I take will be in the interest of all the people of Licking county and the state of Ohio.
7-15d1t JAMES J. HILL.

The politician rejoices in a clean sweep, especially after a campaign of mud slinging.

The Territory Over Which Germans and Belgians Fought Near Liege.

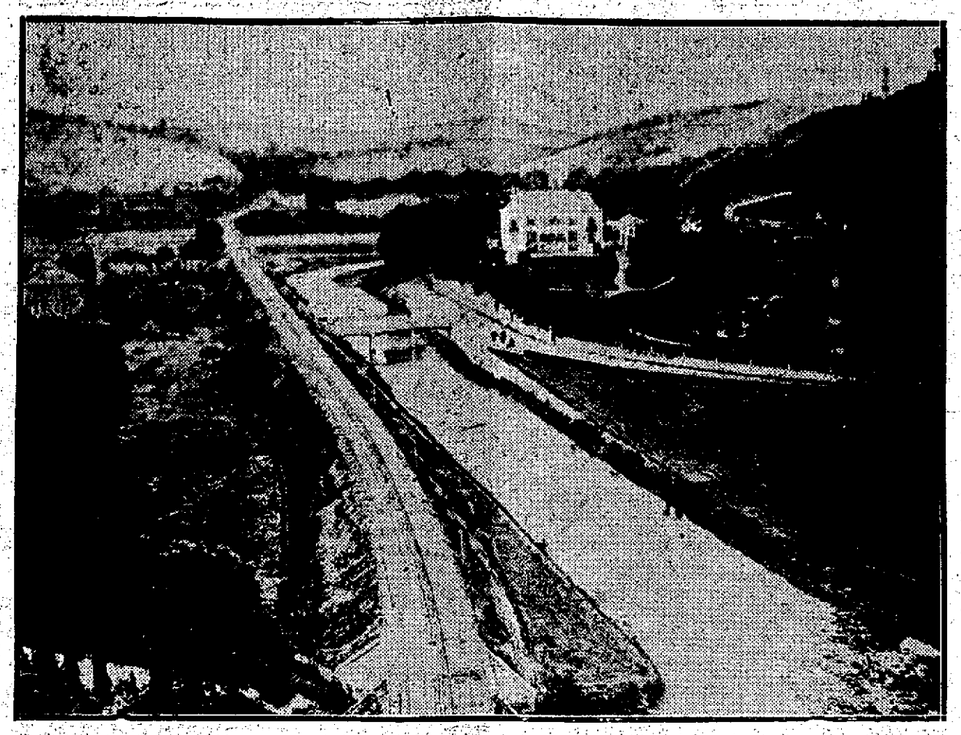

The forts about Liege, which have been besieged for days by a German army, are located in the hills about the city in the Meuse valley. This scene is in Chaudfontaine valley, several miles southeast of the city. It shows a village through which runs a canal that connects with the Meuse river.

DAVIS CUP WILL PROBABLY GO TO AUSTRALIA

Antipodean Racquet Wielders Show Invincible Form Against McLoughlin and Bundy.

Forest Hills, L. I., Aug. 15.—In a doubles match that ran from sensational to mediocre tennis, Norman E. Brookes and Anthony F. Wilding defeated Maurice E. McLoughlin and Thomas C. Bundy in straight sets, 6-3, 8-6, 9-7, here Friday afternoon, putting the Australasian team in the lead for the Davis cup two matches to one. The final contests for the trophy will be played today and to retain possession of the massive silver bowl and the world's championship McLoughlin must defeat Wilding and R. Norris Williams II defeat Brookes singles, a feat which tennis experts predict most unlikely.

The team work of the antipodeans was that of master racquet wielders, who thoroughly understood each other's play and tactics, both at net and in deep court. Although the United States champions carried the challengers into deauce sets twice, they never could lift their game to the plane where Brookes and Wilding were unable to check their rallies at crucial moments. The older and more experienced pair always had something in reserve and their clock-like team work disconcerted even McLoughlin in the closing set. Recognizing that Bundy was the weaker player of the American pair, the challengers directed their hardest volleys at him.

If the Americans played in deep court the invaders rushed to the net and cut off every return. The attempt to dislodge the challenging pair from the net by lobbing was a distinct failure.

Most of Bundy's lifts were short and either Brookes or Wilding smashed them back for placement aces or put such a bound on the ball that a return was impossible. At times Bundy and McLoughlin appeared demoralized, so far as team work was concerned, and either interfered with each other or permitted the ball to pass between them without return.

The contest was witnessed by more than 13,000 spectators, who filled every available seat. It was also a more demonstrative gallery than that which gathered for the opening matches. Thrilling and sensational rallies aroused the enthusiasm of both men and women, until the cheering was equalled only by the applause at the big baseball and football games.

American Association.

How the Clubs Stand.

Club	Won.	Lost	Pct.
Milwaukee	68	51	.577
Louisville	69	53	.566
Columbus	61	56	.521
Indianapolis	63	59	.516
Kansas City	61	60	.504
Cleveland	60	60	.500
Minneapolis	57	65	.467
St. Paul	43	78	.356

Today's Schedule.
Cleveland at Columbus.
Indianapolis at Louisville.
Kansas City at Milwaukee.
Minneapolis at St. Paul.

Friday's Results.
Columbus, 13; Louisville, 5.
Indianapolis, 5; Cleveland, 2.
Milwaukee, 6; St. Paul, 4.
Minneapolis, 10; Kansas City, 4. (10 innings.)

Central League

How the Clubs Stand.

Club	Won.	Lost.	Pct.
Dayton	74	41	.644
Evansville	63	44	.588
Terre Haute	54	58	.482
Fort Wayne	51	62	.451
Grand Rapids	49	62	.441

Friday's Results.
Evansville, 3; Dayton, 0.
Terre Haute, 5; Grand Rapids, 4.

CLOSE RACES AT ZANESVILLE ON FAIR'S LAST DAY

Zanesville, Aug. 15.—The races at the county fair Friday, the last day of the fair, resulted in split heats in every event. Close finishes kept the spectators on edge all the afternoon. Summaries:

2:25 pace, purse $300:
Gitchie Manito, b. s. (Cain) . . . 8 9 1 1 1
Jesse Elder, b. m. (Redman) . . . 1 1 2 3 3
Bessie Randles, b. m. (Randles) . . . 2 5 3 2 2
Time—2:17¼, 2:21¼, 2:18¼, 2:19¼, 2:19½.

2:16 pace, purse $300:
Gold Bug, b. g. (Gibbons) . . . 4 3 1 1 2
Finley Boy, blk. g. (Callahan) . . . 6 1 2 4 1
Riley O'Connor, s. g. (Roush) . . . 1 6 3 2 4
Time 2:16¼, 2:18, 2:17¼, 2:18½ 2:19½.

2:16 trot, purse $300:
Vanko, b. s. (Vanatta) . . . 1 1
John Wesley, s. g. (Walter . . 2 2
Fanny Bershire, blk. m. (Roush 3 2
Time 2:17½, 2:17¼.

BATTERS WHO ARE LEADING BIG LEAGUES

[ASSOCIATED PRESS TELEGRAM]

Chicago, Aug. 15.—Hi Meyers, wearing Brooklyn's uniform in 20 games, leads the batters of the National league with an average of .371, according to figures published here today. Then come Erwin, Brooklyn, .348; Grant, New York, .347; Becker, Philadelphia, .334; Dalton, Brooklyn, 321; G. Burns, New York, .311; Wingo, St. Louis, .310; Daubert, Brooklyn, .309; S. Magee, Philadelphia, .308; Phelan, Chicago, .304. Brooklyn leads in club batting with 269 and New York is next with .266. Herzog, Cincinnati, is ahead in stolen bases with 38. In games won and lost James of Boston, with 15 and 5; Doak, St. Louis, 12 and 4, Mathewson, New York, 19 and 7, are leading pitchers.

Joe Jackson tops the American leaguers. The Cleveland slugger has an average of .358. Next come Cobb, Detroit, .350; E. Collins, Philadelphia, .345; Baker, Philadelphia, 335; Cree, New York, 331; Speaker, Boston, .324; Crawford, Detroit, .317; Fournier, Chicago, .315; McInnes, Philadelphia, .312; C. Walker, St. Louis, .303. Philadelphia with .267 and Washington with .249 lead the clubs. E. Collins leads in stolen bases, with 39. Leading pitchers are Leonard, Boston, with 17 and 3; Bender, Philadelphia, 10 and 2, and Plank, Philadelphia, 13 and 3.

John Titus holds the lead in the American Association. The Kansas City veteran's average is .398. Following him are W. Hinchman, Columbus, .363; Kirke, Cleveland, .349; Altiser, Minneapolis, .342; Comptron, Kansas City, .340; Rath, Kansas City, .339; Killifer, Minneapolis, 355; Livingston, Indianapolis, .333; Lake, Minneapolis, .327; V. Clemons, Louisville, .325.

Ohio State League

How the Clubs Stand.

Club	Won.	Lost.	Pct.
Charleston	25	14	.641
Portsmouth	20	18	.526
Chillicothe	18	20	.474
Lexington	17	22	.436

Today's Schedule.
Lexington at Portsmouth.
Charleston at Chillicothe.

Friday's Results.
Portsmouth, 7; Lexington, 0.
Chillicothe, 15; Charleston, 1.

J. J. Fallon was in Coshocton on business Friday.

PETER STEVENS IN SLOW TIME, WON 2:10 PACE

Kalamazoo, Mich., Aug. 15.—Five races with an aggregate of 41 horses competing, furnished a heavy card Friday the fourth day of the Grand Circuit meeting. Two of the contests, the $3000 Burdick Hotel stake for 2:10 pacers and the 2:12 pace, went five and six heats, respectively, and were gruelling struggles. The 2:16 trot, purse $2,000, and the 2:19 trot were won in straight heats.

Interest centered in the 2:10 pace. The field numbered 11 horses, including Peter Stevens and King Couchman, who were figured as the most dangerous contenders. King Couchman won the first heat, the second going to Peter Stevens. Then Carmelia took a heat. Peter Stevens had the class of the bunch captured the fourth and fifth heats and the race.

The time, 2:05 3-4, 2:05 1-4, 2:06 3-4, 2:06 1-2 and 2:07 1-2, was disappointing, faster miles being expected. The track was a bit slow as a result of Thursday's heavy rain and a breeze down the stretch hindered the horses in the getaway.

The 2:13 pace was a race between 14 horses. Frank Patch won the second, third and sixth heats and the race. Lelia Patchen finished first in the fourth and fifth, while the first heat went to Grand Opera. There were whipping finishes in practically every mile. The 2:19 trot was easy for Barney Gibbs. But one heat of the 2:17 pace was raced off. R. H. Brett won it in 2:05 1-2. The meeting closes Saturday with four events.

National League

How the Clubs Stand.

Club	Won.	Lost.	Pct.
New York	58	42	.580
Boston	53	46	.535
Chicago	54	49	.524
St. Louis	55	52	.514
Philadelphia	48	53	.475
Cincinnati	47	55	.461
Brooklyn	45	54	.455
Pittsburg	46	55	.455

Today's Schedule.
Boston at New York.
Cincinnati at Pittsburg.
Philadelphia at Brooklyn.

Friday's Results.
Pittsburg, 8; Cincinnati, 7.
Boston, 7; New York, 3.
Philadelphia, 8; Brooklyn, 7.

American League

How the Clubs Stand.

Club	Won.	Lost.	Pct.
Philadelphia	68	35	.660
Boston	58	47	.552
Washington	56	48	.538
Detroit	54	52	.509
Chicago	54	54	.500
St. Louis	50	53	.485
New York	48	57	.457
Cleveland	34	76	.309

Today's Schedule.
Detroit at Cleveland.
Chicago at St. Louis.
Washington at Philadelphia.
New York at Boston.

Friday's Results.
Detroit, 8; Cleveland, 4.
Chicago, 6; St. Louis, 4.
Washington, 2; Philadelphia, 1.
New York, 7; Boston, 6.

Federal League.

How the Clubs Stand.

Club	Won.	Lost.	Pct.
Chicago	59	47	.557
Baltimore	55	46	.545
Brooklyn	53	45	.541
Indianapolis	55	47	.539
Buffalo	51	50	.505
Pittsburg	45	56	.446
St. Louis	47	60	.439
Kansas City	46	60	.434

Friday's Results.
Pittsburg, 5; Chicago, 3.
Brooklyn, 5; St. Louis, 3.
Kansas City, 6; Baltimore, 5.

DEMOCRATIC COMMITTEE TO MEET AUG. 19th

There will be a meeting of the newly elected central committee at the Democratic headquarters, South Third street, Wednesday, Aug. 19, at 1 o'clock p. m.

Following are the members of the committee:

First Ward—A—B. Riley; B—W. Shamp; C—W. O. Chappellear; D—J. W. Brown; E—George Vanatta.

Second Ward—A—Dan Gromley; B—Chas. Sasser; C—Chas. Henry; D—Geo. M. Ryan.

Third Ward—A—Jos. Renz; B—R. B. Priest; C—S. B. Coffee; D—H. T. Shields.

Four Ward—A—D. C. Woolard; B—C. W. Thompson; C—C. Mauger; D—E. M. Larason; E—E. Blizzard.

Fifth Ward—A—E. A. Gilbert; B—L. M. Stockberger; D—W. A. Archer; E—P. B. Smythe; F—F. T. Mercer; G—F. Kureth.

Sixth Ward—A—F. A. Bolton; B—P. Burge; C—Chas. Schaller; D—L. Spees.

Bennington—F. R. Hall.
Bowling Green—Erie Richter.
Burlington—Ira E. Snore.
Eden—James Hawke.
Etna—W. A. Albert.
Fallsbury—J. W. Booth.
Franklin—T. B. Hirst.
Granville Township—Fred Williams.
Granville Village — East P. — Frank Granger.
Granville Village—West P.—C. J. Price.
Hanover—Sam Walker.
Hanover Village—E. Barcus and C. Ritchey, tie.
Harrison—C. J. Bonham.
Kirkersville Village—F. H. Roshon.
Hartford—Grover Mitchell.
Hartford Village—C. L. Payne.
Hopewell—Howard Chappellear.
Jersey—Seth Albery.
Liberty—George Foster.
Licking—G. T. Griffith.
Lima—East Precinct—Chas Mauger.
Lima—West Precinct—Joseph Axline.
Pataskala Village—Eugene Moore.
Madison—East Precinct—H. H. Prior.
Madison—West Precinct—C. L. V. Holtz.
Mary Ann—S. T. Coon.
McKean—Samuel Brooks.
Monroe—Samuel Sanford.
Jacksontown Village—T. A. Duckworth.
Newark—North—W. C. Barnett.
Newark—South—O. B. Young.
Newton—J. F. Lock.
St. Louisville Village—O. C. Harter.
Perry—R. L. Somerville.
St. Albans—John Tobin.
Alexandria Village — George B. Hammond.
Union—North Precinct—F. T. Hilbrandt and W. W. McCarty, tie.
Union—South Precinct—H. R. Elrick.
Hebron Village—Ed. Avery.
Washington—B. J. Edman.
Utica Village — North—J. D. Tewell.
Utica Village—South—J. H. Mattingly and C. S. Hall, tie.

JAS. J. HILL, Chairman.
7-14d5t*

OPENS UP A FINE NEW LUNCH ROOM

Mr. James Thomas of Wheeling, W. Va., will open an up-to-date lunch and dining room in connection with the Star Hotel, South Second street, on or about August 17. Home cooking a specialty. Game and sea food in season at popular prices. 8-14-2t*

Mr. and Mrs. Wm. Browne and daughter registered at the Breakers, Cedar Point, Thursday.

Newark Attorneys

Fitzgibbon & Montgomery, 902 Newark Trust Building.
T. L. KING, 25½ South Third Street.
KIBLER & KIBLER, 1007 Newark Trust Building.
J. W. LEIDIGH, 503 Newark Trust Building.
SMYTHE & SMYTHE, 45½ West Main Street.
HARVEY J. ALEXANDER 607 Trust Bldg. Auto phone 3804.
R. B. PRIEST, Sixth Floor Trust Bldg. Phone 1706.
JOHN M. SWARTZ, 906 Trust Building.
J. F. LINGAFELTER 18 Lansing Block.
J. V. HILLIARD, 605 Trust Building.
ROBERT W. HOWARD Over Franklin National Bank.
JONES & JONES, 902 Trust Building.
FREDERIC M. BLACK, 907 Newark Trust Building.
JOSEPH W. HORNER, 703 Trust Bldg. Auto phone 1002.
CHAS. N. MOORE. 1006 Newark Trust Bldg.
FRANK A. BOLTON, 710 Trust Building.
HENRY C. ASHCRAFT, 34½ West Main. Automatic phone 1018.
FULTON & FULTON, 18½ North Park Place.

Fine Candies

It is always a pleasure for us to sell our Candies for we feel that we have selected the BEST BRANDS on the market; we take great care in keeping them in good shape, and the large sale we have for fine Candies enables us to have them always FRESH and GOOD.

We offer you the best selections from—

JOHNSTON'S,
BELLE MEADE SWEETS,
MARTHA WASHINGTON
and
LIGGETT'S.

We have them in boxes from 5c to $2.00—the little ROBERTAS at 5c are favorites with many.

Hall's Sodas with Jersey Cream and Shaved Ice are still in demand.

Egg Chocolate, Egg Phosphate, Egg Claret and Egg Malted Milk are great favorites.

Hall's Drug Store
WHERE QUALITY COUNTS.

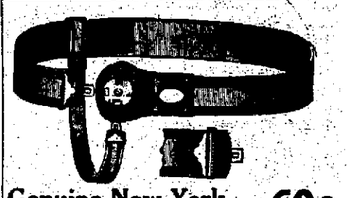

Genuine New York ELASTIC TRUSS ---- 69c
CITY DRUG STORE
Best in Newark

SUNDAY EXCURSION
Wheeling
SUNDAY, AUGUST 16th
—ROUND TRIP $1.75—
VIA
BALTIMORE & OHIO RAILROAD
TRAIN LEAVES 7:30 A. M.

CHICHESTER S PILLS
THE DIAMOND BRAND.
Ladies! Ask your Druggist for Chi-ches-ter's Diamond Brand Pills in Red and Gold metallic boxes, sealed with Blue Ribbon. Take no other. Buy of your Druggist. Ask for CHI-CHES-TER'S DIAMOND BRAND PILLS, for 25 years known as Best, Safest, Always Reliable
SOLD BY DRUGGISTS EVERYWHERE

STEPHAN
BOSTONIANS
Famous Shoes for Men
17 South Side Square

JOSEPH RENZ
NOTARY PUBLIC, REAL ESTATE AND INSURANCE.
Office No. 7½ West Side Square, Over Sample Shoe Store.
Deeds and Mortgages written. All business entrusted to me will be promptly and carefully attended to.

MEN AND BOYS' SHOES
Star Brand Shoes Are Better
Repairing While You Wait.
4 and 6 ARCADE ANNEX

DR. H. P. MARTIN
Physician and Surgeon
Office of the late Dr. W. S. Turner, 58 HUDSON AVENUE.
Women's Children's and Chronic Diseases a specialty.
Auto. phone, office 1953; residence, 7091. Bell phone, 177.

BAZLER & BRADLEY
Funeral Directors
Are at your service day or night. Lady assistant. Free ambulance service.
New Phone 1919. Old Phone 459.

JOHN M. SWARTZ
ATTORNEY-AT-LAW
Practice in all courts. Will attend promptly to the business entrusted to him. Special attention given to collections, administrations of estates, accounts of administrators, executors, guardians and trustees, carefully stated and attended to. Special facilities for obtaining patents in all countries.
—TRUST BUILDING.

R. R. TIME TABLES.

PENNSYLVANIA LINES.
In effect May 24, 1914.

Westward.

No. 27	12:06am	No. 9	7:55am
No. 21	4:34am	No. 77	*8:45am
No. 33	5:55am	No. 19	12:50pm
No. 75	**7:23am	No. 2	3:10pm
		No. 18	9:50pm

Eastward.

No. 26	1:25am	No. 14	1:23pm
No. 8	1:43am	No. 74	**4:50pm
No. 10	8:30am	No. 32	*** 5:58pm
No. 18	10:50am	No. 76	*6:26pm
No. 6	1:10pm	No. 20	8:10pm
		No. 34	9:25pm

*Sunday only. **Daily except Sunday. ***No baggage handled.

B. & O. RAILROAD.

Eastbound.		Westbound.	
No. 106	12:50am	No. 188	2:00am
No. 16	8:10am	No. 101	8:55am
No. 104	12:40pm	No. 103	3:15pm
No. 112	3:40pm	No. 111	10:00am
No. 2	6:00pm	No. 105	1:45pm
		No. 115	7:00pm

Northbound. Shawnee Division.

No. 2	6:55am	No. 208 Lv.	1:25am
No. *17	7:50am	No. 210 Lv.	3:30pm
No. 4	1:50pm	No. 207 Ar.	11:35am
No. 15	9:00pm	No. 209 Ar.	5:00pm

*Daily except Sunday.

The W. H. Mazey Company

SUMMERLAND CHAUTAUQUA WAS SUCCESS

The fourth annual assembly of the Summerland Beach Chautauqua was the most successful in its history. The receipts of the Chautauqua aggregate $2,000; 800 people resided on the grounds during the thirteen days and at some entertainments 3,500 people were present.

The program this year was the highest grade of any ever presented at the beach. The program for next year has practically been completed, and it is the intention of the committee to make it better than ever.

Dr. C. J. Rose of Granville, superintendent of the assembly for the past twenty years, has handed in his resignation as superintendent and secretary of the board of directors. The only official connection that he now has with the assembly is that he still is a member of the board of directors. Dr. Rose will be succeeded by Rev. C. C. Haskins in the capacity of superintendent. Dr. Rose will be succeeded as secretary by W. A. King of Marion.

An enormous proportion of the success of the Chautauqua in the past twenty years has been due to the efforts of Dr. Rose. Under his administration it has grown in eminence and popularity until it is now one of the largest institutions of its kind in the state.

Previous to being held at Summerland Beach for 16 years, the assembly was held at Mt. Vernon. Hiawatha Park in Mt. Vernon was a very picturesque location but does not include the advantages which the Chautauqua has enjoyed at Summerland Beach.

Because of his long period of extensive activity in the work of the assembly and other affairs which demand his attention, Dr. Rose was prompted to resign.

Lodges

ROLAND LODGE K. OF P.

The last meeting of Roland lodge, No. 305, was very short, lasting only about one hour. Outside of the regular routine business short reports were made by Bro. Gearhart of the picnic committee and Bro. Rexroth of the Pythian Castle committee. Ice cream and cigars were "on tap" after the meeting. The picnic given Thursday afternoon for all Pythians under the auspices of the Uniform Rank was a huge success, being the best attended ever given here. Of course Roland's ball team defeated the one representing No. 13, the final score being 20 to 6. The losers were simply outclassed, being only able to score in the first and final innings. The ball players have a kick coming as the other contests were staged while the big game was on, and they had no chance to witness them or even participate in the same. The game was over by 4:30 and left plenty of time for the other events.

L. L. O. O. M.

Lady Moose Circle met last Tuesday evening with good attendance and will give an ice cream and cake social, Wednesday evening, Aug. 19, at 149 South Third street. Everybody invited. In case of rain will be held in Moose Hall.

DAUGHTERS OF VETERANS.

The Daughters of Veterans held their regular meeting at G. A. R. hall, Thursday evening. The Pres. Mrs. W. H. Hickman presiding. The beautiful ritualistic work was given entire and heartily approved. Especially were words of praise and encouragement given the daughters on their work, by Comrades Haller and Hunt. Those sick were reported much improved. Arrangements were completed for a lawn fete to be given at the home of the Misses Nettie and Mary Bone, corner of Hoover and North Fifth streets, Thursday evening, Aug 20th. All members are most earnestly requested to be present and lend a helping hand. Also patronize. Interesting communications from national and state departments were read, giving an idea of the vastness of the work. A vote was unanimous that the Daughters, assisted by other patriotic organizations of the city would donate a flag to memorial park, located on the Baughman farm at Black Run. The park will be dedicated in the near future and the flag will be presented upon that occasion.

I. O. O. F.
Newark Lodge, No. 623.

Newark lodge met in regular session last Monday evening with a good attendance. This was a very interesting meeting. We arranged for a social session Monday evening, August 24, when we want the members to be present and bring their friends with them. We have a few speeches, music and refreshments. Be on hand with your prospective members.

Last Monday, the second degree was conferred in full form. The third degree will be conferred Monday evening, Aug. 17. Brothers, meet with us Monday to witness this degree and let us explain about our big open meeting for the 24th.

We are always glad to have visiting brothers meet with us.

Files Report.

The county board of visitors filed its report on a recent trip to the Girls' Industrial school, Delaware, with Probate Judge Robbins Hunter, Saturday.

CAPT. HISER THREW AWAY HIS CANE ON EIGHTIETH BIRTHDAY

Captain John Hiser the veteran cobbler, was at his South Fifth street shop as early as usual Saturday morning, feeling and looking as hale and hearty as a man 20 years younger than he really is. Captain Hiser was born 80 years ago today, was a brave soldier in the Civil war,

CAPT. JOHN HISER.
As he appeared during the civil war.

as a member of the famous 76th regiment O. V. I. and has been an honored citizen of Newark since early manhood.

Many of the captain's comrades and friends called to congratulate him, while others sent felicitations upon the occasion. To show those who might be skeptical he threw away his cane to prove he did not really need it. The Advocate joins in congratulations.

PILES CURED AT HOME BY NEW ABSORPTION METHOD.

If you suffer from bleeding, itching, blind or protruding Piles, send me your address, and I will tell you how to cure yourself at home by the new absorption treatment; and will also send some of this home treatment free for trial, with references from your own locality if requested. Immediate relief and permanent cure assure. Send no money, but tell others of this offer. Write today to Mrs. M. Summers, Box P, Notre Dame Ind.

TAKE SALTS TO FLUSH KIDNEYS

Eat less meat if you feel Backachy or Bladder troubles you—Salts is fine for Kidneys.

Meat forms uric acid which excites and overworks the kidneys in their efforts to filter it from the system. Regular eaters of meat must flush the kidneys occasionally. You must relieve them like you relieve your bowels; removing all the acids, waste and poison, else you feel a dull misery in the kidney region, sharp pains in the back or side, headache, dizziness, your stomach sours, tongue is coated and when the weather is bad you have rheumatic twinges. The urine is cloudy, full of sediment; the channels often get irritated, obliging you to get up two or three times during the night.

To neutralize these irritating acids and flush off the body's urinous waste get about four ounces of Jad Salts from any pharmacy; take a tablespoonful in a glass of water before breakfast for a few days and your kidneys will then act fine and bladder disorders disappear. This famous salts is made from the acid of grapes and lemon juice, combined with lithia, and has been used for generations to clean and stimulate sluggish kidneys and stop bladder irritation. Jad Salts is inexpensive; harmless and makes a delightful effervescent lithia-water drink which millions of men and women take now and then, thus avoiding serious kidney and bladder diseases.

Summer Coughs Are Dangerous.

Summer colds are dangerous. They indicate low vitality and often lead to serious Throat and Lung Troubles, including Consumption. Dr. King's New Discovery will relieve the cough or cold promptly and prevent complications. It is soothing and antiseptic and makes you feel better at once. To delay is dangerous—get a bottle of Dr. King's New Discovery at once. Money back if not satisfied. 50c. and $1.00 bottles at your Druggist.

Legal Notice.

The State of Ohio, Licking County: Common Pleas Court.
Bessie A. Tressel, Plaintiff,
vs.
Joseph J. Tressel, Defendant.

The defendant, whose place of residence is unknown, will take notice that the plaintiff has filed her petition in the Common Pleas Court of Licking County, Ohio, praying to be divorced from the defendant and that the care, custody and control of their child be decreed to her, on the grounds of extreme cruelty, gross neglect of duty and wilful absence. Said petition will be for hearing after six weeks from the 11th day of July, 1914.

BESSIE A. TRESSEL,
By B. G. Smythe, her attorney.
7-11 sat 6t

Read the Want Columns tonight.

MAYOR MARRIES FIRST COUPLE; TAKES NO FEE

Mayor R. C. Bigbee kept his promise or rather an expressed resolution when he took the office last January. Then he said that the first couple who applied to him to be married should get "excursion rates." Two fine appearing young people on Saturday morning went to the City Building, and asked for the Mayor. He performed the ceremony making them man and wife in a dignified thoroughly impressive manner, and when the groom offered to pay for the service, His Honor graciously informed them that it was his pleasure to have as fine a looking couple as they, to be the first to have him officiate, at the most important functions of their lives, and did not charge them a cent.

COMPANY G IN "MOVIES" WILL BE SEEN HERE

The opportunity to see Company G in manoeuver camp is to be given to the people of Newark. Because of the present great European war, the interest in military pictures will be augmented. Several months after the company goes into camp pictures will be exhibited at one of the movie theatres in the city for three consecutive days.

Company G will go into camp with the Fourth regiment at Washington Court House, on August 24, and the camp will last until August 31. Last year the company went to Camp Perry on Lake Erie which is devoted chiefly to target practice. The annual camps of the Ohio National Guard alternated between manoeuver and target practice camps.

The Royal Photo & Film company of Columbus is to take the pictures, and upon the subscription of $20, which has been subscribed by Company G, the pictures will be shown here. It was necessary for each of the different companies of the regiment to subscribe the aforementioned amount to induce the company to take and produce the pictures.

Various military formations, drills typical scenes of army life and sham battles will be seen in the pictures.

THREE TEAMS IN DOUBLE HEADER AT WEHRLE PARK

There will be a double header baseball attraction at Wehrle Park, Sunday afternoon. In the first game the Heisey's and Washington A. C. teams of the Capital City league will play. This game will be called at 2 p. m. and should be very interesting as only a few points separate the two teams in the league race.

The second game will be staged between the Heisey and the C. A. C. teams. This contest will be the first of a five game series fo the city championship. Ladies are admitted free.

WHEELER SPEAKER AT BIG PICNIC

The annual Sunday school picnic which was held at Black Run Saturday was one of the largest picnics held in the county this year. Many people left by railroad Saturday morning and hundreds journeyed to the scene in other conveyances.

The picnic was held in Frazier's Grove, and this is the sixteenth annual reunion of the Sunday schools of the county.

Speeches by Wayne B. Wheeler, Rev. Charles Laughlin and Rev. S. D. Kilpatrick were scheduled.

White House Tragedy and Gayety.

Between 1841 and 1844 the White House saw a greater mingling of tragedy and gayety than it ever did in any equal interval before or since. William Henry Harrison, Tyler's immediate predecessor, died when only a month in office, and Tyler served out the remainder of the term. Mrs. Letitia Tyler died a few months after her youngest daughter, Elizabeth, was married to William Waller of Virginia. This was on Sept. 10, 1842. In February, 1844, a great gun burst while exhibiting it on a trip down the Potomac in the midst of a brilliant company, among whom were Tyler, many members of congress and of the cabinet, and other distinguished guests. About forty persons were killed or injured. Among the killed were the father of Miss Gardiner, who soon afterward became Tyler's second wife. Although married while her husband was in the White House, the second Mrs. Tyler had her wedding at her home in New York, but she held her reception in the executive mansion. She became popular in Washington society and undoubtedly strengthened the social side of her husband's administration.—Charles M. Harvey in Leslie's.

A Mistake.

"I didn't know you had malaria here!" said the visitor.

"We haven't," replied Farmer Corntossel.

"But I saw a man down the road with chills and fever."

"That wasn't malaria. What you saw was Si Simlin shudderin' at the thought of what his wife was goin' to say to him when he got home."—Washington Star.

Don't envy the ice man. He gets as hot as anybody else.

20,700 SQUARE FEET SELLING FLOOR SPACE

Remodeling

Rebuilding, Expansion, Clearance Sale of All Merchandise Bound To Be Greater Next Week

Into one small room is crowded two rooms of Women's, Misses' and Children's Wearing Apparel; therefore we are forced to sell these beautiful ready-to-wear garments at sacrificing prices.

Temporary partition walls have reduced space on the first floor almost to one-half; therefore we have been forced to reduce prices on all kinds of merchandise in proportion.

Bargain tables that have always heretofore occupied the main center aisles have been forced entirely out of existence for the present time; so you will find the counters piled high with the bargain table merchandise.

Heavy selling has again produced many more remnants of every description and to get them out of the way they are all marked at exactly 1-2 Price.

Remember that this great remodeling sale event must continue all next week as everyday the workmen are demanding more working room space; therefore merchandise must go at some price.

This is the sale where the more you buy the more you save, and no doubt you will never again have such a saving opportunity.

THE STORE THAT SERVES YOU BEST — Meyer & Lindorf, NEWARK, OHIO. — EAST SIDE OF THE PUBLIC SQUARE

JURORS DRAWN FOR SEPTEMBER TERM OF COURT

The jury commission met Saturday morning in the office of B. O. Horton, clerk of courts and drew the following named persons to serve as grand and petit jurors for the September term, 1914.

Grand jurors to report September 14, 1914, and the petit jurors September 21, 1914.

Grand Jurors.

Harry Egolf, Etna township.
Henry Clouse, Jersey township.
O. D. Irwin, City.
M. D. Brock, Lima township.
G. S. Frankeiberger, Hartford township.
E. K. Willison, Hartford township.
F. H. Taylor, City.
Craig McFadden, Etna, township.
M. E. Moran, Fallsbury township.
R. M. Davidson, City.
E. A. Trout, Hartford township.
J. H. Stasel, City.
Samuel Nichols, City.
George C. Davy, Harrison township.

Petit Jurors.

W. C. Barnett, Newark township.
Charles W. Hoover, City.
J. B. Irish, City.
Eli Frey, Fallsbury township.
C. W. Gunion, City.
John C. Kreig, City.
A. H. Rickert, City.
B. F. Balser, City.
E. O. Vermillion, Franklin township.
John Parker, City.
C. W. Channell, McKean township.
J. H. Fuller, City.
Elmer E. Blizzard, City.
E. L. Weisgarber, City.
John C. Southard, City.
Simon P. Cooperrider, Bowling Green township.
Price Glynn, Liberty township.
Harry Riffey, Liberty township.
Peter Sachs, City.
W. M. Morgan, Madison township.
J. S. Axline, Lima township.
Allen Gregg, Washington township.
E. H. Duncan, Hopewell township.
O. K. Taylor, Union township.
Bruce Montgomery, Liberty township.

RELIABLE DRUGS AND SUPPLIES

One of the best equipped and most up-to-date drug stores in the state is Brickers' City Drug Store at No. 9 North Third street in Newark. The most complete lines of everything to be had in a first class drug store are to be found here in every variety and they are all in plate glass cases, so you can see them all in a most satisfactory way. A visit to this store will well repay you for you will find many new, useful articles in sick room requisites—toilet articles of every description, and the best remedies for every requirement. The City Drug Store has the exclusive agency here for the famous Nyal Remedies, known the world over for their reliability.

Three registered pharmacists are in constant attendance and you can always bring your prescriptions here with the assurance that they will be promptly and accurately compounded. Send your next one to

BRICKER'S CITY DRUG STORE,
"Best in Newark." 1t

At the Eleventh Hour.

They brought the condemned man out on the gallows. "Henry," said the sheriff, "have you anything to say?"

"Yes, sah. Ise got a few words to say: I merely wish to state dat this suttinly is goin' to be a lesson to me!"

Has a Funny Face.

Major Perkins.—"Colonel, did you see that pretty girl smile at me?"

Colonel Smith.—"Oh, that's nothing. The first time I saw you I laughed out loud."

Bargains in the For Sale ads daily.

COUNTRY LIFE WEEK.

"The country boy is worth more than the corn crop" will be the slogan of several hundred rural leaders who gather in Columbus beginning August 10th to hold what they call "Country Life Week." "Country Life Week" is a series of lectures, discussions, and exhibits devoted to a study of present rural conditions and their possible improvement. Unlike most reformers and uplifters of the present time, these rural life leaders do not believe that moral and social conditions in the country have become especially bad. They held that, in general, conditions are improving but feel that some special effort must be made to improve living conditions in the country as well as in the city. Prominent in the exhibits will be charts and models showing conditions brought to light in the Ohio and other rural life surveys. Instead of dwelling at length on isolated cases where churches are run down or congregations indifferent, the speakers will emphasize the many instances of marked improvement during the last few years. Some of the speakers will describe in detail methods used to improve the educational and farming conditions in their own communities. The whole plan of rural life week is to give prominence to successful methods wherever found in order that other communities may copy them.

Forty-Five Extension Schools.

Announcement has been made at Columbus that forty-five one-week Agricultural Extension schools will be held throughout Ohio during the coming winter. As heretofore the speakers in these schools will be instructors from the College of Agriculture. The location of these schools has been approved by the Agricultural commission and the trustees of the Ohio State University. The scheduling of Extension Schools for next winter marks the complete operation of the Cunningham Agricultural commission law which nominally went into effect nearly a year ago. The entire state will be covered with Extension Schools and Farmers' Institutes but in no case will both kinds of meetings be held in the same town. This arrangement is made in order to give a fair distribution of all the help rendered by the state in holding agricultural meetings. By this plan many counties have five institutes and an extension school which makes an agricultural meeting at some time during the winter in six different towns. Next year the Extension School will be moved to one of the towns which asked for it and which this year has an institute. The town which has the extension school this year will then get its institute back. Under the new arrangement more one-week meetings will be held and a town can get an extension school every four or five years. The local institute organization will manage the extension school when it takes the place of an institute.

Mr. J. W. Williams has returned to his home in Iowa after spending a few days with his cousin, Mrs. Vina Parsons.

June brides are just beginnin' t' see th' world in its true colors. You never know a feller till after you've seen him pump a tire.

Newark Board of Trade Commends Civic Spirit of Trades and Labor Assembly

Every member of the Labor Day committee was present Friday evening at headquarters in Schaller's hall, where the committee will meet until Labor Day. At these meetings all who wish information of any kind pertaining to that celebration will be welcome. The committee meets every Friday evening. The committee of privileges is assigning spaces on the public square and the voice of the "red lemonade and ginger bread man" will be heard in the land. Mr. Edward Streit of Western avenue, has this department in hand and any one wishing space can see him any evening.

One of the most highly appreciated compliments ever paid to organized labor of this city was the following resolution adopted by the Board of Trade:

"The Newark Labor Day committee:

"Whereas, The celebration of Labor Day annually brings into our city a large number of visitors, and

"Whereas, The reputation of our city has for several years past been greatly enhanced by the character of the celebration of that day, and

"Whereas, The benefits of labor day accrue not only to our laboring people, but the whole body of our citizens, therefore be it

"Resolved, By the Board of Directors of the Newark Board of Trade that we do most heartily commend the civic spirit shown by the Newark Trades and Labor Assembly in having its Labor Day celebration in Newark."

"The Newark Board of Trade."

The grand marshap appointed his aides and assistants. The line of march was laid out and the formation of the parade was arranged. Boost Labor Day and thus Boost Newark by taking a day off September 7.

Wehrle Employes EXCURSION

Auspices Iron Moulders' Union

CEDAR POINT
Saturday, Aug. 22
Round Trip $1.50

Via.

Baltimore & Ohio R. R.

Train leaves Jewett car works 5:45 a. m. The B. & O. station 6 a. m.

WEALTHY GERMANS ARE STRANDED HERE

(ASSOCIATED PRESS TELEGRAM)

Chicago, Aug. 15.—German tourists in America are having some of the difficulties experienced by American tourists in Europe after the sudden outburst of war, it was made known here today at the German consulate. A number of wealthy Germans visiting here are virtually penniless it was said.

Constipation Causes Sickness.

Don't permit yourself to become constipated as your system immediately begins to absorb poison from the backed-up waste matter. Use Dr. King's New Life Pills and keep well. There is no better safeguard against illness. Just take one dose tonight. 25c at your Druggist.

Read the Want Columns tonight.

(Political Advertisement.)

Progressive Candidate For Representative

I believe in Equal Suffrage and the proposed Prohibition amendment and am opposed to the Saloon in any form.

I believe that Enforcement of Law is essential to business prosperity and good government.

I believe in Social and Industrial Justice.

I believe that members of the General Assembly as Representatives of the people should be permitted to enact laws without dictation and coercion from the State Executive.

Andrew S. Mitchell
Attorney at Law.
Newark, Ohio. 3

Drink Ben Brew Beer

"A 'CASE' OF LOVE AT FIRST TASTE."
PHONE OUR AGENT.

James N. Fitzsimmons
—AGENT—
Bell 901-K New 1189

Bottled and Brewed by the
Franklin Brewing Company
Columbus, Ohio.

Mylius — CARPET CLEANER, RUG WEAVER, AWNING MAKER

Now

Is the time to prepare for a successful future. Opportunities come to the prepared. Decide NOW to begin a DAY or NIGHT course Sept. 8.

NEWARK BUSINESS COLLEGE.
E. D. CRIM, President.
Auto 1092.